WEDNESDAY MAY 21, 2025 VOLUME 160, NO. 41 $1

The Covington News

THE STORY OF YOUR LIFE SINCE 1865



CLASS OF 2025

Our 2025 Graduation Magazine is now available.

OUT NOW

HIS WORD

"But the wisdom that comes from heaven is first of all pure; then peace-loving, considerate, submissive, full of mercy and good fruit, impartial and sincere."

JAMES 3:17 (NIV)

Follow us on social media

@COVNEWS

'KICKS FOR A CAUSE'

KD Strong Foundation donates over 200 pairs of shoes to those in need

EVAN NEWTON
MANAGING EDITOR

The skies may have been gray and gloomy on Saturday, May 10, no amount of rain was going to stop Kennethia McKibben-Gay and the KD Strong Foundation from making a difference.

Over the weekend, the KD Strong Foundation held its first "Kicks for a Cause" event, gathering shoe donations for children in need. The event was held at Denny Dobbs Park.

With approximately 150 people in attendance, 213 pairs of shoes were donated to kids in need.

"This was our first full community engagement event, and I think it turned out perfect," McKibben-Gay said.

McKibben-Gay launched the KD Strong Foundation in the fall of 2024 after the untimely death of her late son, Kendarrius "KD" Spear.

Spear was a 2023 graduate of Alcovy High School, where he excelled in basketball. He signed with Stillman College in Alabama, where he played one season.

On June 25, 2024, Spear was shot and killed in Lithonia at an apartment complex. He was 19 years old.



Kennethia McKibben-Gay (left) and Jakai Newton (right) pose for a picture after Newton donated $500 to the KD Strong Foundation. Photo via Jakai Newton, Instagram.

Spear may no longer be present on this earth, but his spirit lives on through his friends, family and the KD Strong Foundation.



"I got to see a lot of young men that I haven't seen in a lot of years, some of them since they were literally 11 and 12 years old," McKibben-Gay said. "They

CAUSE
CONT. ON A3

Kidnapped South Carolina woman rescued after high-speed chase

KATE VERITY
NEWS EDITOR

NEWTON COUNTY — The Covington Police Department (CPD) and Newton County Sheriff's Office (NCSO), alongside other law enforcement agencies, helped rescue an abducted woman on I-20 on Saturday morning.

According to a media release from the CPD and a booking report from the NCSO, 34-year-old Charles Davis, a resident of Batesburg, S.C., forced entry into a woman's home and abducted her early Saturday morning. Davis fled west into Georgia with the woman along I-20 before eventually being apprehended in Rockdale County.



Davis was arrested by the CPD and booked in Newton County. He is charged with felony fleeing or attempting to elude a police officer, misdemeanor reckless

CHASE
CONT. ON A2

NCS announces three new principals for 2025-26 school year

STAFF REPORT
THE NEWS

NEWTON COUNTY – At the May 13 meeting of the Newton County Board of Education, three veteran Newton County Schools (NCS) educators were appointed to serve as principals for the 2025-2026 school year.

Dr. Vanshelle Turner was named principal of Indian Creek Middle School, Mr. Michael Chapple was appointed principal of Alcovy High School and Ms. Keisa Gatewood was selected to lead Cousins Middle School.

All three bring extensive educational experience, strong leadership skills and a commitment to student success.

Mr. Michael Chapple

Chapple has been appointed principal of Alcovy High School. He has served as principal of Indian Creek Middle School (ICMS) since 2022 and previously served as assistant principal at Newton High School.

Before joining Newton County Schools, he held leadership and instructional roles in both Fulton County and Clayton County public school systems.



Photo via Newton County Schools

Chapple holds a Bachelor of Arts in Mass Media from Clark Atlanta University, a Master of Science in Education in Media Design and Technology from Full Sail University and an Education Specialist degree in Educational Leadership from Liberty University.

PRINCIPALS
CONT. ON A3



Contributed Photo

NHS junior becomes first Horatio Alger Scholar in school history

EVAN NEWTON
MANAGING EDITOR

While the class of 2025 is preparing to walk across the stage, one member of the class of 2026 is preparing for life after high school in a big way.

Asia Lanham, a junior at Newton High School, was recently awarded the 2025 Horatio Alger Scholarship Award, which will award her $25,000 toward a bachelor's degree at a school of her choice. Lanham is the first Horiatio Alger Scholar in the school's history.

Started by Horatio Alger Foundation, the scholarship is intended for students "who have critical financial need, demonstrate integrity and persever-

SCHOLAR
CONT. ON A2



SPORTS
County-area teams participate in Spring football
SEE B1

WEATHER

WEDNESDAY, MAY 21
HIGH: 83° LOW: 66°
RAINY
40 PERCENT PRECIPITATION

THURSDAY, MAY 22
HIGH: 84° LOW: 61°
SUNNY
15 PERCENT PRECIPITATION

INDEX

LOCAL NEWS A2
OPINIONS A4
SPORTS B1, B2
EDUCATION B3
ENT GUIDE C1

READ MORE AT
WWW.COVNEWS.COM

SHOP LOCAL



SouthEastern Appliances and More
BUY WHERE THE BUILDERS BUY

SEAppliances.com
770-786-2330

MAJOR BRANDS AVAILABLE + 0% 12 MONTHS DEFERRED INTEREST FINANCING*

5153 HWY 278 NE Covington GA

*FINANCING SUBJECT TO CREDIT APPROVAL citi BRAND SOURCE®

LOCAL NEWS

Want News 24/7?
Visit our website at www.covnews.com





The Newton County Sheriff's Office sent several of its deputies to Washington D.C. this month. On May 10, members of the Office Motors Unit arrived for National Police Week. On May 13, members of the Honor Guard stood watch as patrons remembered the fallen officers during a candlelight vigil. On May 15, the NCSO was on-hand to honor the fallen once more during National Peace Officers Memorial Day. Photos via the Newton County Sheriff's Office, Facebook.

Rep. Tim Fleming named chairman of House Blue-Ribbon study committee on Election Procedures

STAFF REPORT
THE NEWS

State Representative Tim Fleming (R-Covington) was recently named by House Speaker Jon Burns (R-Newington) to serve as the chairman of the House Blue-Ribbon Study Committee on Election Procedures.

"Many thanks to Speaker Jon Burns for selecting me to serve in this capacity, especially regarding such an important topic like elections," Fleming said. "This study committee will be crucial in our efforts to reform and improve our election system in Georgia and bolster election integrity. Every Georgian has a right to fair, secure and transparent elections, and this study committee will work to ensure that every Georgian's voice is heard at the ballot box. I look forward to working alongside my colleagues to make Georgia's electoral system the most secure and fair in the nation come November 2026."


File Photo

The Blue-Ribbon Study Committee on Election Procedures will study and evaluate Georgia's current laws, policies and procedures utilized in administering Georgia elections, as well as the statewide and local elected officials and boards that oversee the administration of Georgia's elections. The committee will compile a report of specific findings or legislative recommendations that will ensure Georgia has a secure and effective electoral system ahead of next November's elections.

Fleming represents the citizens of District 114, which includes Morgan County, as well as portions of Newton and Walton counties. He was first elected to the House of Representatives in 2022 and currently serves as Secretary of the Governmental Affairs and Information and Audits committees. He also serves on the Higher Education Committee.

CHASE
CONT. FROM A1

driving, felony false imprisonment, felony kidnapping and misdemeanor willful obstruction of law enforcement officers.

Davis will face additional charges in South Carolina.

According to the CPD release, the victim was able to notify a bystander that she had been kidnapped while stopped at a Morgan County rest stop. Law enforcement was alerted and the CPD received the BOLO around 8:51 a.m.

CPD Officer Ward spotted the vehicle continuing to flee west on I-20 near mile marker 92 and attempted to pull it over. Davis reportedly pulled over briefly before fleeing once more with the victim, who remains unnamed.

According to the CPD release, Davis's vehicle was stopped after a successful PIT maneuver by the NCSO near Exit 80 in Rockdale County.

"The suspect, Charles Davis, attempted to flee on foot but was tased and quickly apprehended," the statement read. "The victim was unharmed and safely recovered."

Davis was arrested by Ward with the CPD at approximately 9:08 a.m., according to a jail report from the NCSO.

The chase involved CPD and NCSO, and Rockdale County Sheriff's deputies and Conyers Police officers were visible in photos posted to social media. The Morgan County Sheriff's Office was also involved.

Davis' motivations and any relationship with the victim are not known at this time. No court date has been released.

SCHOLAR
CONT. FROM A1

ance in overcoming adversity, and are determined to succeed," per the foundation's website. The scholarship is one of the more prestigious awards in the country and is only awarded to a handful of students each year.

Lanham said she sought out this scholarship in an unconventional way.

"I researched need-based scholarships for juniors on TikTok, and after a bit of scrolling, I ran across the scholarship," Lanham said. "Social media is very helpful at times."

The rising senior is involved in a number of activities at Newton High School. Outside of being an AP student, Lanham is part of the ALANHS program as well as the softball team.

Balancing her studies and extracurricular activities made the application process more challenging than Lanham anticipated.

"The application process was strenuous and took about a week to complete, since I had to work around softball and several AP classes," Lanham said. "First, I had to write an essay on "American dream" and my Horatio Alger story (a rags-to-riches journey where an individual rises from humble or impoverished beginnings to achieve success through hard work, honesty, and perseverance). Then, I had to share my American dream. After that, I reached out to my counselor and my former teacher, Mrs. Heather Landers, for a recommendation.

"I also had to submit documentation, including my unofficial high school transcript and my mother's income verification. Along with the application, I had to meet specific qualifications: being involved in co-curricular and community service activities, displaying integrity and perseverance in overcoming adversity, and maintaining at least a 2.0 GPA."

Despite the lengthy process and months-long waiting time, Lanham is grateful that she will be in a much better spot in her life after high school.

"This scholarship means the world to me because it gives me hope that I can attend the school of my choice," Lanham said. "Right now, I'm torn between Howard University and Spelman College, where I plan to pursue a bachelor's degree in political science and later work toward a doctorate in history."



Newton County BOE reviews Georgia legislative session

GUINEVERE GRANT
CORRESPONDENT

NEWTON COUNTY – Following the recent Georgia General Assembly legislative session, several new laws have been introduced that will impact school systems. The Newton County Board of Education addressed some of these changes during its work session on Tuesday, May 13.

The Georgia General Assembly, composed of the House of Representatives and the Senate, meets from January until late March to set the state's annual operating budget and to propose laws.

"This year's legislative session is coming off the hill of previous legislative sessions, heavily centered around education, specifically in the areas of safety, literacy and school choice," said Ashante Everett, director of student services.

Several new laws were introduced that require action in NCS. Some of the most consequential included:

HB 92 – Extension of Opt-Out Deadline: Pushes the opt-out deadline established by HB 581 back to its original date of March 1, 2025.

HB 268 – Student Safety, Health, and Wellbeing: Mandates that schools maintain up-to-date campus maps and implement mobile panic alert systems, requires student records to be transferred within five school days, establishes grant programs for student advocacy specialists and requires school boards to support anonymous reporting systems.

HB 307 – Quality Basic Education Act: Amends the Georgia Literacy Act by ensuring that the Georgia General Standard Commission adopts rules for state-approved teacher preparation programs in science of reading.

HB 340 – Distraction Free Education: Requires local school systems to enact policies regarding using personal electronic devices at schools.

SB 1 – Fair and Safe Athletic Opportunities Act: Prohibits males and females from participating in interscholastic teams designed for the opposite gender and requires multiple occupancy restrooms, changing areas and sleeping quarters for one gender.

SB 82 – Local Charter School Authorization and Support Act: Requires the Office of Charter School Compliance to prepare guidelines for local boards of education to evaluate charter school petitions.

These six bills reflect only a portion of the legislation impacting K-12 education. With many new laws set to take effect in July, NCS will continue monitoring newly signed legislation and provide updates on compliance as needed.

"We do plan to come back sometime in the fall to give an update on our status of being in compliance with these bills," said Superintendent Dr. Duke Bradley III. "There is general flexibility given to school districts to make sure they have time to convert their operations to be in compliance."

PRINCIPALS
CONT. FROM A1

"Leaving my Indian Creek family is bittersweet," Chapple said. "Over the past three years, we've transformed ICMS into a true community—a place where people feel connected, supported, and proud to be.

"I am truly honored and excited for the opportunity to lead one of the high schools in NCS. It is both humbling and inspiring to be entrusted with the continued growth and excellence of Alcovy High School. My first step as principal will be to listen—actively and intentionally. I want to hear from the community, faculty, and students, to understand what makes Alcovy High School a great place, and to learn where they believe we can grow and improve together."

According to a personnel report, the board of education approved the resignation of current Alcovy principal Dr. Kristopher Williams in late February. Dr. Thomas Lowe, one of Alcovy's assistant principals, is also resigning.

Dr. Vanshelle Turner

Currently the principal of South Salem Elementary School, Turner has been named the next principal of Indian Creek Middle School. She replaces Chapple, who was promoted to lead Alcovy High School.

Turner joined NCS in 2021 as an assistant principal at South Salem, where she was later promoted to principal.

Before her time in Newton County, she served in both DeKalb County Schools and Atlanta Public Schools.

She holds a Bachelor of Science in Early Childhood Education from Georgia State University, a Master of Arts in Educational Leadership from Argosy University, an Educational Specialist Degree in Innovations in Early Childhood from Brenau University and a Doctor of Education in Early Childhood Education from Brenau University.

"South Salem Elementary School has been a labor of love and dedication," Turner said. "Since this was my first principalship—and there is nothing like the first—I will always be a Spartan. I want to thank the Spartan family for welcoming me and allowing me to lead with my heart in the best interest of our scholars.

"I am incredibly proud to be named principal of Indian Creek Middle and excited about the incredible opportunities that lie ahead. My top priority is building relationships. While academics are essential, nothing replaces the human connectedness that must be present to move in harmony. As the leader of Indian Creek, I aim to continue expecting great things from every scholar and staff member, knowing that 'all things are possible, if we believe.'"

Ms. Keisa Gatewood

Gatewood will take over as principal of Cousins Middle School. She currently serves as assistant principal at Veterans Memorial Middle School and brings over two decades of education experience to her new role.

Gatewood began her teaching career in Clayton County in 2001 before joining Newton County Schools in 2005, where she taught at both Fairview and West Newton Elementary Schools. She also served briefly in Rockdale County Public Schools before returning to NCS in 2018 as an instructional coach and later as assistant principal at Veterans Memorial.

She holds a Bachelor of Science in Broadcast Journalism from Georgia Southern University, a Master of Science in Early Childhood Education from Mercer University, a Master of Science in Reading Education from Walden University, an Educational Specialist in Curriculum, Instruction, Management and Administration from Nova Southeastern University and a Master of Science in Library Media and Technology from Georgia College and State University.

"Leaving Veterans Memorial is bittersweet because this school has truly been my family," Gatewood said. "I'm so thankful for the relationships, growth, and memories I've experienced here.

"I'm honored and excited to lead Cousins Middle School. My first steps will be all about listening, learning, and connecting. I want Cousins to be a place where every student is empowered, every teacher is supported, and every family feels valued. I know that together, we will create something great."

NCS Superintendent Dr. Duke Bradley congratulated the newly appointed principals.

"Dr. Turner, Mr. Chapple, and Ms. Gatewood are all deeply respected leaders who have demonstrated their ability to build strong relationships and deliver results," Bradley said. "Their appointments reflect our commitment to advancing leadership from right here within our district."

CAUSE
CONT. FROM A1

showed up as well in support of KD, and it meant the world to me."

In fact, it was one of KD's lifelong friends, Jakai Newton, who came up with the idea of Kicks for a Cause.

Newton, a 2023 graduate of Newton High School and current basketball player for Georgia State, came to McKibben-Gay with the idea last year while he was a student-athlete at the University of Indiana. Together, Newton and his teammates got together and gathered new and gently worn shoes for what would be the early iteration of the event.

While Newton was unable to attend Spear's funeral in-person due to his basketball commitments in Indiana, McKibben-Gay said that he wanted to help give back to the community in KD's honor.

"Jakai has been a longtime friend of KD's since they were five years old," McKibben-Gay said. "They actually started out playing rec football together. When Kedarrius was killed, Jakai reached out to me, but he wasn't able to make his service. So just having his presence there and knowing that, you know, he wanted me and my family and also the community to know that this is what we're doing."

In addition to donating several pairs of shoes, Newton presented a $500 check to the KD Strong Foundation.

Newton was not the only high-profile basketball player to make a contribution to the event. Newton High School alum and 2025 NBA Rookie of the Year Stephon Castle also donated several pairs of shoes, as well as signed San Antonio Spurs jerseys. Those jerseys, along with other goods, were raffled off with proceeds going back into the foundation.

With the success generated from Kicks for a Cause, Newton County residents can expect to see more events from the KD Strong Foundation in the future. On June 28, the foundation is set to host an alumni game of former basketball players from the Newton County area. Full details on the event will be announced at a later date.

As the foundation rides the wave of momentum from Saturday's event, McKibben-Gay is optimistic about the future.

"We give back to the community through academics, athletics and community engagement," McKibben-Gay said. "We are also fostering the youth for non-violent initiatives, letting them know that no matter what background you come from, you can make a difference."

COMMUNITY CALENDAR

Thursday, May 22

BINGO!

Doors open at 5 p.m.

Covington Elks Lodge
135 Crowell Road
Covington, GA 30016

May 21-23

Newton County Schools Graduation

May 21 - Alcovy High School
May 22 - Newton High School
May 23- Eastside High School

8 p.m.
Sharp Stadium
Covington, GA 30014

Monday, May 26

Memorial Day event

10 a.m.
Downtown Covington Square

Saturday, Sept. 21

Free Tire Disposal Day

Limit 10 tires per vehicle. No rims. No commercial tires. NEWTON COUNTY RESIDENTS ONLY! Free hotdog lunch for participants.

8 a.m. - 1 p.m.
10 Cook Road; Covington, GA

To submit your events to our calendar, send information to news@covnews.com.

CITY OF COVINGTON JOB ANNOUNCEMENT

The City of Covington is currently accepting applications for the position of **Staking Technician I II** in the Electric Department with a starting hourly rate of **$27.81** depending upon qualifications. Qualified applicants may apply via our website by downloading an application packet at **cityofcovington.org** or may apply in person at the City of Covington, 2194 Emory Street, Covington, Georgia 30014. This position will remain open until **4:00 PM on Friday May 30, 2025**. The City of Covington is an Equal Opportunity Employer.

The Covington News

Newton Newspapers Inc.

Phone 770-787-6397 Fax 770-786-6451
Website: covnews.com
Email: news@covnews.com

The Covington News (USPS 136140) is published bi-weekly on Sunday and Wednesday for $60 a year for home delivery or $80 a year for mail delivery by Newton Newspapers Inc., 1166 Usher St. NW, Covington, GA 30014. This newspaper is printed at the Rome News-Tribune in Rome, Georgia. Periodicals postage paid at Covington, Georgia. POSTMASTER: Send address changes to The Covington News, P.O. Box 1249, Covington, GA 30015. Contents Copyright © 2025 Newton Newspapers Inc.

PROPRIETOR & PUBLISHER
Patrick Graham
pgraham@covnews.com

MANAGING EDITOR
Evan Newton
enewton@covnews.com
770-728-1409

NEWS EDITOR
Kate Verity
kverity@covnews.com
770-728-1401

SPORTS EDITOR
Garrett Pitts
gpitts@covnews.com
770-728-1413

ADVERTISING DIRECTOR
Cynthia Blackshear Warren
cbwarren@covnews.com
770-728-1407

CIRCULATION DIRECTOR
Lee Ann Avery
lavery@covnews.com
770-728-1414

LEGALS CLERK
Martina Nolley
mnolley@covnews.com
770-728-1418

SUBSCRIPTIONS

Print & Digital Subscription
Different Payment Structures:
$5/Month
$30/Month every 6 Months
$60/Year

LETTER TO THE EDITOR

MAIL:
The Covington News,
P.O. Box 1249, Covington, GA 30015
IN PERSON:
Stop by 1166 Usher St. NW in Downtown Covington
EMAIL:
news@covnews.com

OPINION

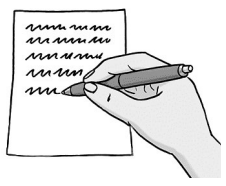

Want to share your view?

Send us your guest column or Letter to the Editor at news@covnews.com.

*All views and opinions expressed in the opinion section are those of the author and do not necessarily represent the stance or opinions of *The Covington News*.

PROPRIETOR & PUBLISHER Patrick Graham | MANAGING EDITOR Evan Newton | NEWS EDITOR Kate Verity

Evan Newton, Managing Editor

Some spring cleaning on some past topics



Managing Editor Evan Newton goes on a blast from the past to discuss some old topics from previous columns. Contributed Photos. Graphic by Evan Newton | The Covington News.

While it may start to feel like summer, we are still in the late days of spring.

As customary with many others worldwide, I want to take this time to do some spring cleaning of my own. The only difference is, I'd like to do so in column form.

Come with me for a trip down memory lane.

***

In December, I wrote a column regarding the "meme coin" released by social media influencer Haliey Welch and her team. Welch, of course, is famous for the slogan "Hawk Tuah," which is well... just Google it.



The coin's value was doomed from the start and cost her fans millions of dollars. All while developers and/or allegedly Haliey profited off of the coin.

So what happened afterward? Did she get in trouble? Did she or the developers have to pay back any of the money?

Nope. In March, the U.S. SEC closed out its investigation on Welch, concluding that she was not involved in "any foul play."

Welch would eventually return from a four-month social media hibernation and would return to releasing episodes of her podcast "Talk Tuah" (though with significantly decreased viewership). It was almost like nothing ever happened.

So how did Welch come out scot free? That's a question only the SEC knows the answer to. But if I had to guess, it could possibly be due to the fact that both President Donald Trump and First Lady Melania Trump created memecoins of their own.

And what would you know, those failed too.

But hey, if the president can do it, it must be legal...right? Right?

***

Speaking of the president, one of the more egregious things he and his team did was barring reporters from the Associated Press from some White House events, Air Force One and the Oval Office.

According to Trump, it was because the outlet refused to change its style from "Gulf of Mexico" to "Gulf of America."

The AP then filed a lawsuit against the White House Chief of Staff Susan Wiles, Deputy Chief of Staff Taylor Budowich and Press Secretary Karoline Leavitt.

A few days later, on her personal Instagram, Leavitt used watermarked photos from the AP. Whether it was to rub salt into the wound or she was being outright clueless, we'll never know.

What we do know is the AP was successful in its efforts, as a federal judge ruled the White House could not bar the outlet from covering presidential events.

In a society that is seemingly going downhill by the minute, this was a huge win. Not just for journalism, but for American ideologies.

As much as people want to emphasize the First Amendment, many forget that this includes freedom of press as well. It's of the utmost importance this is upheld at all times.

***

Sadly, Tim Walz and Glenn "Kane" Jacobs have not had a wrestling match yet. I know. Shocker.

Though, a wrestling match may not be needed for Democrats to gain momentum in Georgia after it was announced that Brian Kemp would

NEWTON CONT. ON A5

Stephen Milligan, The Walton Tribune

Using art to distract from chaos

Every time you look up these days, it seems, the news gets only worse.

Now, being in the news business myself, I've never been one to advocate for burying your head in the sand and ignoring the news altogether. An uninformed populace is how we've gotten the last few presidents, ranging from lackluster to entirely incompetent (I'll let you rank them accordingly).



But sometimes you can only read so much more about India and Pakistan threatening to start a war, or Israel starving Gaza into submission, or President Donald Trump's latest inane barrage of social media posts pretending to be a coherent political philosophy, before you need a bit of a break.

That's one thing that the arts are good for.

On Friday, I braved the perils (and ennui) of Atlanta rush hour traffic to see the Atlanta Opera's production of Richard Wagner's "Siegfried," the third opera in his vaunted Ring cycle.

And while the drive was terrible, the music was worth it. Watching the pageantry of the performance, with dragons and dwarves and gods all vying for the powerful Ring of the Nibelungen, set to some of the greatest music in the canon, was definitely an experience.

The Atlanta Opera will be mounting a production of the final opera in the cycle, "Twilight of the Gods," (or, using my preferred way to say it, the German title of "Gotterdammerung") next year, and I'm already saving the date.

The opera, with intermissions, was nearly five hours long, so that was a good break from all the stupidity in the world.

Then, on Saturday, I went to see the new Marvel superhero film, "Thunderbolts*," and that was a treat. The film was probably the best Marvel film in years, with the right balance of action, humor and heart the series once used so effortlessly and struggled to find the last few attempts.

Makes me excited to see "The Fantastic Four" in July.

I went back to doomscrolling through news stories by Monday, but, I plan to distract myself with a celebration of the many positive attributes of my mother.

She's definitely an improvement on the worldwide dumpster fire. Happy Mother's Day, Mom!

Stephen Milligan is news editor of The Walton Tribune. Email comments to stephen.milligan@ waltontribune.com.

Dick Yarbrough, Regular Columnist

An ideal candidate reluctantly passes on Senate race

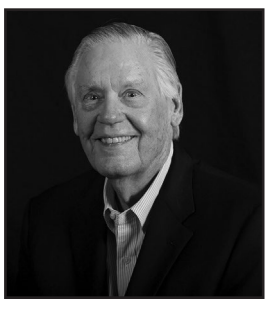

I wanted you to be the first to hear the news, disappointing as it may be. After several divinations with my trusty Ouija Board, a couple of bounces of the crystal ball and shuffling and reshuffling my Tarot cards, I have decided I will not offer myself as a candidate for the United States Senate from Georgia (or from anywhere else for that matter.)

It was important I get this information to you quickly. I suspect a number of you were already preparing to contribute large sums of money to my campaign and would be traveling our great state, putting up yard signs.

There are several reasons I came to this momentous decision. While there is no question I would have won against charisma-challenged incumbent Jon Ossoff, who has the personality of a broomstick, endorsements were important. And I'm not talking about Donald Trump or Brian Kemp.

Almost everybody Trump endorsed in 2022 statewide got waxed. Who needs him? And instead of worrying about endorsements, Gov. Kemp needs to be spending his free time running off anybody and everybody who is contemplating strip-mining our Okefenokee for toothpaste whitener. First things first.

Between us, I was hoping God might endorse me but I think 1st District Cong. Buddy Carter beat me to it. Carter says he will continue to serve "in whatever capacity God and the people of Georgia wish me to serve." Since he has announced he is running for Senate, I can only assume God has no problem with him doing that. Whether the people of Georgia want him to do so is another matter. They might want to ask him where he stands on drilling for toothpaste whitener in the Okefenokee, which is in his district and is one of God's great creations.

The people of Georgia might also want to ask Carter why he introduced a bill in Congress to change the name of Greenland to Red, White and Blueland. Since he bills himself as a MAGA Warrior, God thinks he was sucking up to Donald Trump who wants to annex Whatchamacallit Land. I think he was bored and didn't have anything else to do that day.

There is also the sensitive matter of my status as to whether or not I am the product of illegal aliens. The first Yarbrough to step on the soil of the good ol' U.S. of A. arrived around 1642, before it was the good ol' U.S. of A. He is known to the family as Richard the Immigrant but not a lot is known about him, including – well – did he come here legally or did he sneak in? Could I be the progeny of an illegal immigrant?

I was afraid that if I did decide to run for the Senate, there was the chance a couple of guys with size 18-necks, wearing Oakley shades and earplugs would drag me off stage and send me to prison in El Salvador where I'd have to put on those baggy white shorts. With my skinny legs, I look terrible in baggy white shorts. Besides, who is going to vote for a guy in baggy white shorts? You have to think about these things if you plan to run for public office.

It is generally agreed that Richard the Immigrant landed in what is now Virginia. When Buddy Carter finds that out, he will probably introduce a bill in Congress to rename the Commonwealth of Virginia. Probably call the place the Commonwealth of Fred just to spite me.

Of course, my opponents would be combing through my columns looking for salacious material to use against me. That doesn't bother me. I am an open book or an open editorial page, if you prefer. I admit I did raise some eyebrows when I called our esteemed Secretary of Defense Pete Hegseth a moron for using a tin can and string to brag to his buddies about bombing the Houthis in Yemen, but then Elon Musk called one of Trump's guys a moron, too. That puts me in good company. Me and Elon. We know our morons when we see them.

I know you are bummed at learning I will not be running for and no doubt winning the upcoming race for a seat in the United States Senate. I hope you can find some good use for the yard signs. But the good news is that you can still send me your money. I understand there is a governor's race upcoming. Hold that thought.

You can reach Dick Yarbrough at dick@dickyarbrough.com or at P.O. Box 725373, Atlanta, Ga. 31139.

Kathryn Jean Lopez, Syndicated Columnist

The Mission of Pope Leo XIV Is Not Kid's Play

My favorite early fact about Pope Bob from Chicago comes from his talkative brother John. Local reporters found John right after the world met Pope Leo XIV. Fake news, I may have initially repeated that the new pontiff is a Cubs fan. His bro set the record straight: Forever White Sox, much to the disappointment of Wrigley Field, which had already identified him as their man.



But, about the sacrament that's not on a diamond: "He took our mom's ironing board and put a tablecloth over it, and we had to go to mass," John said. "He knew everything. He knew his prayers in Latin. He knew his prayers in English, and he did that all the time and he took it totally serious." John explained that it was "not a game" to Rob, as he has referred to his brother. "He was dead serious about it." For cradle Catholics, it's not an unfamiliar memory. Some used potato chips, others used crackers. Some of us have made the mistake of gifting a child a pre-prepared Mass play kit. All is pious and lovely until "Fr." decides he's had enough and throws the pretend consecrated hosts all over the basement, leading even the most conservative young women to wonder why Jesus put men in charge of his priesthood. Mercifully, God Himself actually is.

In the time between Pope Francis's dying and Pope Leo's being introduced to the world, people were not fooling around. They were watching live views of a chimney in Rome, watching for the rare white smoke from the Sistine Chapel that would indicate the election of a new pope. During the short, four-ballot conclave of the cardinal electors, we became familiar with a seagull and her chick and their feeding routines. And, when we had the chance to hear from the first pope from the United States — even if he has spent enough time out of the U.S. to be palatable for those who do not hail from the new kid on the block — he assured us that we are loved, and that evil will not prevail.

We live at a time when anxiety and even suicide are at epidemic levels. We need to know that. God is love. This truth and all its implications are not merely things that a pope who grew up playing Mass would say. It can make life bearable, and yet it can be so hard to believe.



Photo via AP

For example, we are living at a time of contentious debate not only about immigration — we've also lost any sense of how many undocumented children are unaccounted for. Only God knows how many among them are in the hands of traffickers. Evil will not prevail? It requires an act of faith. And we're going to trust an institution? One that has been known to have looked the other way in the face of the most devastating filth and attacks on the innocence of children? Yes, because ours is not the church of those who behave badly to feel better about themselves. It is the church of Jesus Christ, who calls us to conversion.

Until this month, I had no idea that John Paul II's having been pope for decades meant that many a child was deprived of real-time mock conclaves in Catholic school. Over the past week, lots of media reports showed us young popes around the country. One, Pope David in Georgia, exhorted upon his election that the rosary needs to be prayed more. The prayer of Mary, this is the stuff that delights the heart of a mother. Knowing that Robert Prevost is relatively young, I immediately, once seeing him on the loggia at the Vatican, Googled to see if his mother was still alive — knowing also that the mothers of priests often live longer than the average mom. (Probably because they know that their sons need prayers and don't have wives to rely on for that, even if they have countless church ladies.) She's gone to God, but there are plenty of American mothers this Mother's Day who are relieved to see some wholesome and even courageous ecclesial news for their boys to look up to and be nourished by.

Pope Francis used to visit the same image of Mary and Jesus every time he returned to Rome. It was more than mere piety. It was a witness to the fact that everything requires acts of trust in God; and the confidence that His mother is ours, too, carries us in ways we can never fully know. Mary, as the Immaculate Conception, is the patroness of the United States. The Immaculate Conception is one of the most, if not the most, misunderstood aspects of Catholicism. It has nothing to do with Mary's and Joseph's never having had sex. It is about the sinless nature of Mary, from the moment of conception. It signals that miracles happen, and purity is possible, with God's grace. It's not mere child's play. The sacraments do actually sustain us.

In his first homily as pope, Leo XIV warned us of practical atheism. Even a daily Mass-goer can fall into it. Mass is not for play anymore. It's everything for those who believe as we believe; we will live it and invite others with love, like never before. The attention the world has fixed on the Catholic Church right now necessitates it.

Kathryn Jean Lopez is a senior fellow at the National Review Institute and editor-at-large of National Review.

NEWTON
CONT. FROM A4

not be running for the U.S. Senate in 2026. It's a big win for Democrats, as Ossoff now becomes the favorite to retain his seat.

While Buddy Carter, John King and others will try to unseat the incumbent, Ossoff stands the best chance for both undecided voters and national support. It's a big win for Democrats that desperately need one.

***

For this year's Wrestlemania picks, I scored a whopping 50% accuracy.

While I picked successfully on the top of the card, I struggled immensely in predicting in the undercard matches. I had to wipe one match out entirely from the prediction slate due to an injury to Rey Mysterio, but it's not like that would've helped me anyway.

Nonetheless, Wrestlemania 41 was still a really fun slate of shows.

Evan Newton is the managing editor of The Covington News. He can be reached at enewton@covnews.com.

CHURCH DIRECTORY

EMAIL NEWS@COVNEWS TO ADD YOUR CHURCH

Macedonia Missionary Baptist Church
2051 Henderson Mill Rd.
Covington, GA 30014

Oxford Baptist Church
305 Emory St.
Oxford, GA 30054
770-786-8132

Covington's Calvary Baptist Church
4228 Mill St. NE
Covington, GA 30014
770-786-3216

Rock Creek Baptist Church
3761 County Line Rd.
Mansfield, GA 30015
404-441-9100

Sims Chapel Baptist Church
61 Sims Chapel Rd.
Covington, GA 30014
770-728-1068

Newton Baptist Church
720 Jack Neely Rd.
Covington, GA 30016
770-788-7868

New Growth Baptist Church
75 Greers Dairy Rd.
Covington, GA 30014
470-444-1191

Canaan Baptist Church
5581 Salem Rd.
Covington, GA 30016
770-786-8885

Solid Rock Church
70 Social Circle Rd.
Social Circle, GA 30025
770-784-0982
Southern Baptist Church

Allen Memorial United Methodist Church
803 Whatcoat Street
Oxford, GA 30054
770-786-7414

New Beginning Full Gospel Ministries
453 Oxford Rd.
Oxford, GA 30054
Full Gospel Church

Christ Cornerstone Church
1020 Oak Hill Rd.
Covington, GA 30016
770-786-7762

Mansfield Baptist Church
101 Woodlawn Rd.
Mansfield, GA 30055
770-787-0723

Oak Hill Church of Christ
195 Snapping Shoals Rd.
Covington, GA 30016
678-658-0565

Bethlehem Baptist Church
2177 Usher St.
Covington, GA 30014
770-786-8299

Zion Baptist Church
7037 HWY 212
Covington, GA 30016
770-786-6767

The Gathering
140 HWY 142
Covington, GA 30014
803-348-1024
Non-denominational

The Church at Haynes Creek
1242 Mount Zion Rd.
Oxford, GA 30054
678-733-1136
Southern Baptist Church

Good Hope Baptist, INC.
1142 HWY 162
Covington, GA 30016
770-787-4928

Church 213
1675 HWY 213
Covington, GA 30014
770-385-6304
Southern Baptist Church

Bethel Grove Baptist Church
10728 Flat Shoals Rd.
Covington, GA 30016
770-786-6630

New Hope Baptist Church
2207 Brown St. SW
Covington, GA 30014
770-786-1709

High Point Baptist Church
12025 Hwy 36
Covington, GA 30014
770-786-5985

Mt. Zion AME Church
119 Fifth Avenue
Mansfield, GA 30055
Methodist Church
Independent Baptist Church

New Life Praise Center
8111 Brown Bridge Rd.
Covington, GA 30014
770-815-3601
Non-denominational

Salt + Light Christian Church
141 HWY 142
Covington, GA 30014
770-786-1021
Non-denominational

Julia A. Porter Church
3 Cotton Ave.
Porterdale, GA 30014
770-786-6149
Non-denominational

Prospect Church at Oak Hill
6752 HWY 212
Covington, GA 30016
770-786-6303
Non-denominational

Hope Church of Newton
2104 Washington St. SW
Covington, GA 30014
404-918-9326
Non-denominational

Harvest Church
2075 HWY 212
Covington, GA 30016
770-787-7275
Non-denominational

Legacy Church
15105 HWY 36
Covington, GA 30014
www.legacycommunity.org
Non-denominational

Revive Church
2117 Pace St.
Covington, GA 30014
770-880-1386
Non-denominational

The Gathering Spot Church
303 Fincher Rd.
Covington, GA 30016
678-660-3913
Non-denominational

The Church Covington
11975 HWY 142 N.
Oxford, GA 30054
770-786-7293
Non-denominational

Dovestone Church
13230 Lochridge Blvd.
Covington, GA 30014
Non-denominational

Shiloh Methodist Church
10 Almon Church Rd.
Covington, GA 30014

Stewart Community Church
13645 HWY 36
Covington, GA 30014
connectwithus@stewartcommunitychurch.com

Calvary Community Church
120 Crowell Rd.
Conyers, GA 30094
770-787-0511
Non-denominational

Eastridge Church East Campus
863 HWY 142
Covington, GA 30014
770-786-2048
Non-denominational

Life Now Church
14200 HWY 36
Covington, GA 30014
770-450-0500
Non-denominational
lifenowcov.org

Gum Creek Church
2700 Gum Creek Rd.
Oxford, GA 30054
770-786-8301
Presbyterian Church

First Presbyterian Church Covington
1169 Clark St. SW
Covington, GA 30014
770-786-7321

Luther Hays Presbyterian Church
90 Hayston Rd.
Mansfield, GA 30055
770-550-5964

Higher Praise Tabernacle
3915 HWY 162
Covington, GA 30016
higherpraisetabernacle@gmail.com
Apostolic/Pentecostal Church

Church of the Good Shepherd Episcopal
4140 Clark St. SW
Covington, GA 30014
770-786-3278

Hilltop Holiness Church
417 HWY 81 SW
Covington, GA 30014
770-787-6244
Pentecostal Holiness

The Church of Jesus Christ of Latter-Day Saints
10235 Eagle Dr.
Covington, GA 30014
770-626-8100

Graves Chapel AME Church
1575 Alcovy Trestle Rd.
Social Circle, GA 30025
770-787-2510

The Baptist Tabernacle
10119 Access Rd.
Covington, GA 30014
770-786-7775
Independent Baptist Church

Poplar Hill African Methodist Episcopal Church
623 Poplar Hill Rd.
Covington, GA 30014
770-787-4954

Grace United Methodist Church
3145 Washington St.
Covington, GA 30015
770-787-0517

Murray Memorial Christian Methodist Church
4100 West St. NW
Covington, GA 30014
770-786-5474

Mt. Tabor Bible Church
33 Mt Zion Road
Oxford, GA 30054
770-787-9087
Methodist

Mt. Pleasant United Methodist Church
12862 US HWY 278
Social Circle, GA 30025
770-787-6376

Wesley Methodist Church Of Covington
14101 HWY 278 E.
Covington, GA 30014
www.wesleycovington.org

Covington First United Methodist Church
1113 Conyers St. SW
Covington, GA 30014
770-786-7305

Lovejoy United Methodist Church
12835 HWY 36
Covington, GA 30014
770-786-7907

Gaither's Church INC
1375 Newton Factory Bridge Rd.
Covington, GA 30014
770-786-6001
Non-denominational

South Eastern Appliances and More
BUY WHERE THE BUILDERS BUY

40% OFF ALL FURNITURE
5153 HWY 278 NE Covington GA 770-786-2330

MAJOR BRANDS AVAILABLE + 0% 12 MONTHS DEFERRED INTEREST FINANCING*



$255.00 $762.50
70051-L1-1EH-L
(42W x 29.5H x 31D)
Dark Brown Recliner



$540.00 $900.00
K70296BM-L1-1EL-30332C
(36W x 42H x 37D)
Bentley Lift Chair
Available in Dark Brown or Grey



$315.00 $525.50
BEHBD7580-65-2102
(33W x 40H x 40D) Available in Chocolate, Navy, & Charcoal



$300.00 $500.00
783-L1-1KS
(34W x 41H x 40D) Swivel Glider Recliner Available in Stone, Mineral, Shadow & Vail.



$825.00 $1375.00
3045-09-1998-18
(45W x 38H x 67D)
Comfrey Cuddler Moonstruck



$727.50 $1212.50
U8294-GREY/BEIGE-S W/USB
CTN 1 Beige- (47W x 24H x 39D)
CTN 2 Beige- (47W x 11H x 19D)
Chaise Grey/Beige (2 Pieces)



$252.00 $420.00
DOMINIC-GREY-CHS W/LED
(35W x 32H x 64D)
Dominic Chaise Grey



$793.50 $1,332.50
80390-L1-206152
(63W x 34H x 64D) Pewter Chaise

citi | BRAND SOURCE®

*FINANCING SUBJECT TO CREDIT APPROVAL | SEAPPLIANCES.COM

OFFER VALID Through 5/25/25

COVNEWS Sports

Want Sports 24/7?
Visit our website at www.
covnews.com
Follow us on social media
@COVNEWSSPORTS

SPRING FOOTBALL



Upcoming Newton sophomore Devin Barber(81) running into the endzone after making a leaping grab and evading a shiloh defender in the Rams' 63-0 win over the Generals on Friday, May 16. Photo by Garrett Pitts | The Covington News

Rams look in midseason form with 63-0 rout over Shiloh

GARRETT PITTS
SPORTS EDITOR

SNELLVILLE, Ga. — With the football season still a few months away, the Rams put many of their new faces on display with a big spring game win over Shiloh on Friday.

Friday's game marked the second consecutive year that the Rams and Generals faced off for a spring football game. Just like last year, Newton came away with the win.

Only this time, it was in the form of a rout.

It was a 63-0 win for the Rams that highlighted some familiar, but mostly new faces making plays.

In the team's first live reps of the spring, head coach Joshua Skelton shared just how ready the team was to compete.

"Real eager," Skelton said. "We have been practicing so hard amongst each other. Our defense and our offense go against each other really hard and our coaches can't get enough credit — they have coached really hard. Just with organizing meetings, these guys have done a great job. I'm excited about how they practice and I think it translates into the game. They were really eager."

New year, but the Rams are still running

The run game has always played a big part for the Rams under Skelton, and it does not look like the trend will change in 2025.

If anything, the room is just younger.

After a breakout freshman season, upcoming sophomore Kevin Hartsfield is set to enter the new season with the starting job and a large list of college offers. The 6-foot-2 sophomore had an inaugural season of eight touchdowns and over 700 yards — which resulted in First Team All-Region honors.

Even with the new faces on the team, the second-year back shared how the energy with the team is still more of the same.

"We have a lot of new people, but it feels just like last year," Hartsfield

RAMS
CONT. ON B2



Newton's Kevin Hartsfield(3) is expected to be the Rams' feature back in 2025 after a strong freshman season in 2024. Photo by Garrett Pitts | The Covington News.

Tigers show potential in 2025 spring game against Heritage

EVAN NEWTON
MANAGING EDITOR

ROCKDALE COUNTY – After what was considered a less-than-stellar season in 2024, the Alcovy Tigers looked to build momentum toward a better season in its spring game against the Heritage Patriots on Friday.

With hundreds of Tiger fans in attendance, both teams competed in more of a dual practice setting rather than a traditional scrimmage. The contest included four-down drills, seven-on-seven matchups as well as a 20-minute game-time scenario.

Frontrunner emerges in QB1 battle

One of the biggest questions for the Tigers is at the quarterback position.

Last year, the Tigers rolled out three starting quarterbacks. But none seemed to click for the Tiger offense, leading to an offseason battle for the top job.

Ayden Goddard, the team's primary starter for 2024, was not one of those names competing for the spot. This year, Goddard is set to play a gadget-like role, as he lined up at both running back and wide receiver throughout the contest.

Rather, it was incoming junior Trey Bryant who took the majority of the team's first-team reps.



Alcovy's Kaeden Booker(1) running in for a touchdown in the Tiger's spring game against Heritage on Friday, May 16. Photo by Michael Bandoo | The Covington News

Bryant, who transferred from Eastside, looked sharp for the Tigers, completing most of his passes to a number of wideouts. The young quarterback also delivered on a number of down the field throws, including one to Kavion Sutton for a 40-yard touchdown.

On the last play of the 20-minute timed portion, Bryant delivered a 20-yard strike for the only score of the timed quarter.

After the game, Bryant told **The Covington News** that he's excited for the opportunity he is receiving with the Tigers.

"It felt good," Bryant said. "I love the team. I love how we're growing and working."

But while Bryant delivered a solid showing, the QB1 job is not officially his yet.

Head Coach Spencer Fortson said that the race is a three-way battle between Bryant, Sutton (who played several games at QB last year for the Tigers) and a third prospect who was unable to attend the spring game.

"We got three guys at quarterback right now and been battling the whole time, so we're gonna still go at it this summer," Fortson said.

Booker primed for breakout senior season

One of the major highlights from Friday's contest was the standout performance of rising senior Kaeden Booker.

Booker, who was a second-team All Cov-

TIGERS
CONT. ON B2

Redskins battle with Commerce in spring football game

BRENDAN KOERNER
THE WALTON TRIBUNE

SOCIAL CIRCLE, Ga. — On May 16, the Social Circle football team played in its annual spring scrimmage against Commerce High School at Redskins Stadium.

Under the direction of sixth-year head coach Robert Patton, most of the Redskins' varsity players competed in the first half, while most junior varsity and freshman players competed in the second half.

The Tigers struck first on a long touchdown pass. The wide receiver running a slant route out-ran the Redskins' coverage and into the end zone from about 55 yards out.

That occurred at the end of the first quarter, and Social Circle responded with a score of its own to start the second.

A methodical drive led by quarterback Remi Farmer resulted in the Redskins tying the contest up at 7-7. The dual-threat play-caller found Kaleb Jones and AJ Bailey for two long completions, while also scampering for big chunks of yardage twice. The drive ended in Farmer scoring on a QB power from one yard out.

Defensively, Social Circle's front seven kept Commerce's ground game at bay. Senior linebacker Luke Allgood and lineman Cory Moore are two of the experienced returners that will be anchoring the unit come fall.

The Tigers went up 14-7 right before the first half ended on another long pass play. The Redskins' secondary will be a point of emphasis over the offseason.

But with limited time to learn the playbook, Social Circle showed why they claimed the Region 4-A, Division I title last season. The Redskins ended up losing 28-14, but they stood toe-to-toe with a Commerce program that hasn't had a losing season since 2012.

Having played a talented team will Patton's squad a lot of confidence heading into the summer.

Rams track and field reflect on strong finish to season

GARRETT PITTS
SPORTS EDITOR

After another season filled with Rams on the podium, Newton's track and field teams enter the offseason with confidence.

Newton sent numerous athletes to the state level. Although the Rams have made a habit of it throughout the years, head coach Sierra Calhoun noted how seeing her athletes at the highest level is still a sight to behold.

"I was pleased with the results for sure," Calhoun said. "To get that many athletes to the state meet is difficult but to have every kid make the podium is even better."

The Rams posted a strong showing at the Class AAAAAA Championships, which resulted in a state-championship performance in the men's 4x200-meter relay.

In an event that the team has had extended success in, Calhoun was not surprised to see them finish the year not only with a state title, but a school record.

"The 4x2 is an event we have consistently performed well in all year," Calhoun said. "With the strength of our 100 and 400 athletes, I'm not surprised that they were not only able to capture the school record but the state title as well. I was definitely overwhelmed with emotions seeing them at the top of the podium."

Newton's success in relay events was something that stayed consistent throughout the entirety of the 2025 season. It was also something that Calhoun and the team were intentional about as they approached the back half of the year.

"I preach to the kids there is strength in numbers. From region, we only entered kids we thought would place top 8 in the individual events and decided to focus on getting athletes to state via relays," Calhoun said. "As such, every girl relay and three out of our four boys relays made it to state."

With multiple seniors at the state level, Calhoun made sure to get the most out of her veteran athletes who were in the midst of their final runs as Rams.

"The message was this is your last meet of the year and we hold nothing back," Calhoun said. "Give it everything you got every time you step on the track. This is an event you look back and tell your kids and grandkids about. Have fun and show everyone what you are capable of."

Along with the success and presence of the seniors on the team, Calhoun made sure to note a few underclassmen that made significant strides in 2025.

Calhoun noted the impact of sophomores Kennedi Zachary and Maliq Washington. Both Zachary and Washington made it to state and were integral parts of Newton's field events.

"In addition to both making it to state in triple jump, they were both integral parts of our relay pool," Calhoun said. "With many seniors leaving, it's great to see underclassmen get that experience and they can step up into those leadership roles in the years to come."

In a year that saw a large number of Rams compete on the track and in the field, Calhoun shared what impressed her the most about this year's group.

"The ability to roll with the punches," Calhoun said. "We had 106 athletes compete for us this year, we are able to see a lot of PRs and identify a lot of young hidden talent walking around the halls. Having that many athletes attempting to train with our facilities under construction was difficult, but the kids managed to make it work and follow directions well."



Newton's 4x200 team posing with their first place medals after securing the state title at the Class AAAAAA Championships. Contributed Photo

RAMS
CONT. FROM B1

said. "A lot of bonding and it feels like we have been together. It doesn't feel like anyone is new, we have the same relationships, we don't treat anyone different. With how we are bonding now, when we get to the end of the season it will be way better than it was last year."

The lone veteran in the room is upcoming senior Kaden Hambright, who saw his fair share of snaps against Shiloh.

Hambright scored Newton's second touchdown on a nine-yard rush to extend the lead to 14-0 in the opening quarter.

A third name to expect in the running back room is incoming freshman, Karter Lumpkin.

Lumpkin is still finishing his middle school tenure, but the soon-to-be freshman did not let that stop him from making plays and gaining college attention.

Earlier in the month, it was announced that Lumpkin received an offer from the University of Georgia. Lumpkin's father, Kregg Lumpkin, played for the Bulldogs from 2003-07 before a four-year career in the National Football League.

When Lumpkin saw the field on Friday, it did not take long for him to find the endzone.

Lumpkin broke a few tackles on his way to a 48-yard touchdown in the second half of the Rams' win over Shiloh.

With a youthful, but battle-tested running back room, Skelton spoke about the group's expectations and what he likes from all three.

"We are really young at the running back position, when you look at Kevin Hartsfield, he is a ninth grader and he ran extremely well today. Kaden Hambright is an upcoming senior and he not only did a great job blocking, but he did a great job running physically," Skelton said. "I can't give enough credit to Karter Lumpkin. That kid is an eighth grader who came in and produced at a high level. We send a ton of eighth graders, ninth graders [to play]. These guys are all young, they did extremely well. I can't give enough credit to our offensive line as well."

Benson back for year three

Perhaps the biggest factor for the Rams' offense in 2025 is the return of upcoming senior Deron Benson, who is set to enter his third year as the team's starter.

Benson, like he did most of last year, looked calm and poised in the pocket. This allowed him to find ways to get the ball into the hands of some new playmakers.

Newton found the endzone mostly on the ground on Friday, but Benson did connect on a long touchdown when he dumped the ball off to Hartsfield, who raced down the sideline for a touchdown late in the first half.

Although the two teams agreed to not tackle the quarterback, there were numerous times where Benson used his legs to move the sticks and grab extra yardage when there was not a play downfield.

Over the last two seasons, Benson has thrown for 48 touchdowns and only nine interceptions. With another year to prepare as the starter, Benson is potentially setup for a career year as a senior.

New offensive weapons

In his final year, Benson will have his fair share of weapons to throw to despite the departure of players such as Zion Johnson, Malik Brightwell and Andrew Leslie.

One name that is sure to be brought up a ton in 2025 is wide receiver Derrick Miller. Miller is an upcoming senior, and is fresh off a state title as part of Newton's 4x200 relay team.

Last season, Miller earned First Team All-Region for Region 2-AAAA as a member of the Locust Grove Wildcats.

With blazing speed, Skelton expects a big year from the senior.

"He[Miller] played incredible, shout to him," Skelton said. "They won first place in the state in the 4x200. He is extremely fast. I just like how he has bought into our culture. I don't think he gets enough credit for how physical he plays. I think he has a chip on his shoulder so he played well today."

On Newton's first offensive play of the second half, Miller was on the receiving end of a trick play behind the line of scrimmage that saw the senior use his speed to go 75 yards for a touchdown.

Another name in the wide receive room is upcoming sophomore Devin Barber, who brought in a pair of touchdowns in the second half on Friday.

Barber, who stands at 6-foot-2,made a leaping grab over a Shiloh defensive back before he ran down the sideline for a score.

On the next offensive drive for Newton, Barber snagged a catch in the corner of the endzone to extend the lead to 54-0.

Along with Miller and Barber, upcoming senior Jaqwan Carr helps form a formidable trio that not only has the speed, but the size on the perimeter.

A glimpse of what's to come

Newton handed the ball over to many underclassmen in the second half, such as Lumpkin and Barber.

However, incoming freshman quarterback Josiah Frazier made the most of his time in the second half.

The 5-foot-11 snapcaller threw for a pair of touchdowns in the spring game.

The first was a 55-yard bomb that landed in the hands of Barber over the top. The second was a perfectly-placed back shoulder throw to Barber in the corner of the endzone.

With Benson's spot secured in 2025, Frazier has shown promise for what is to come in Newton's passing game in the years after.

Rams defense with the shutout

It was a stout performance for the Rams' defense on Friday as they held Shiloh scoreless on the road.

Even with the loss of seniors such as Zach Harden, Myles Dixon and Ryshawn Perry, Newton's defense seemed to pick up right where it left off.

Perhaps the biggest play of the game for the unit came in the final seconds of the first half.

Upcoming junior Omarion Wallace made the heads up play of picking off the pass in the flat before going all the way in for a pick-six.

"The defense is always going to get after it," Skelton said. "Shoutout to Omarion Wallace with a pick. [The] defensive line, a big shout out to our defensive staff. The defense is always going to play. We battled a lot of advisory — we had to replace a few people on the staff. They went on to get great jobs and we had to replace those guys. Those guys went on to do great things. It was a challenge for us and we came together to get the job done."

There are many weeks left until the first week of the regular season, but Skelton has liked what he has seen so far from a team that has high hopes in 2025.

"The energy is great. I think everybody knows we have a lot to prove," Skelton said. "There are a lot of people that assume we are going to be down and things of that nature. For us, we are just concerned with showing people we work hard. If we work hard then we can have the same results if we play to our standard."



Upcoming junior, Trey Bryant(5), took all of the first-team reps at quarterback for the Tigers in the team's spring gane against Heritage. Photo by Michael Bandoo | The Covington News.

TIGERS
CONT. FROM B1

News returner last season, saw time at both wide receiver and defensive back last season. Specifically, he is set to step into the WR1 spot with Ashton Hawkins departing the team.

The 5-foot-7 speedster showed his elusiveness at both positions, hauling in a handful of receptions – including one for a score – and breaking up several passes.

Booker said he's excited to build off of his performance on Friday for his senior season.

"It felt great being back out there," Booker said. "I wanted to be out here and play football again, man, I feel great. I love it."

Fortson praises Tiger's efforts in spring contest

With a strong showing against Heritage, Fortson had many great things to say about the Tigers' performance.

"It's good to see our offense clicking a little bit," Fortson said. "We got a lot of guys playing both sides of the ball right now, so we see a lot of fatigue. So we definitely know what we need to do going into the summertime."

The third-year head coach also expressed his excitement regarding the young talent, with many freshmen and sophomores seeing extended time on the field.

"We're seeing some spurts from here and there for some of the guys that we expect to come on," Fortson said.

With a successful spring outing and increased focus, Fortson hopes that his squad can improve on its 2-8 record and make a push into the postseason.

"We have grown a lot over these last three years," Fortson said. "We've got a lot of guys in there that understand the work they need to put in. We've seen a big change in the offseason workouts. Guys that are committed to being there every single day since the offseason. So we're seeing some good things. We just gotta continue to build on it."

EDUCATION

Stay up to date on all things Education.
Visit www.covnews.com/education

NCS students shine at 2025 Braille Challenge





Lucas Montalvo (left) is a sophomore at Alcovy High School. He won third place in the junior varsity category. Kennedy Carlock (right) is a second grader at the Newton County STEAM Academy. She placed first in the apprentice category. Photos via Newton County Schools.

STAFF REPORT
THE NEWS

Newton County Schools' (NCS) students achieved outstanding success at the 2025 Braille Challenge, which is held at the Georgia Academy for the Blind. Two students earned top honors, demonstrating exceptional skill and commitment to braille literacy.

Kennedy Carlock, a second-grade student at Newton County STEAM Academy, earned first place in the apprentice category, while Lucas Montalvo, a sophomore at Alcovy High School, won third place in the junior varsity category.

"Braille is more than just a tool—it's a gateway to learning, independence, and self-expression," said Brooke Dial, director of special education for NCS. "Through events like the Braille Challenge, our students gain a sense of connection with peers across the state while building essential skills that support their growth in and beyond the classroom."

The Braille Challenge is the only academic competition in North America specifically designed for students who are blind or visually impaired. Developed by the Braille Institute, the event encourages students to strengthen essential braille literacy skills that support both academic and career development.

Open to students in grades one through 12 who are proficient in braille reading and writing, the competition evaluates participants in five key areas: reading comprehension, spelling, speed and accuracy, proofreading and interpreting charts and graphs.

"It's a day that celebrates literacy in a unique and meaningful way," Dial said. "From testing their abilities to building friendships, our students leave the Challenge feeling seen, heard, and inspired."

NCS Superintendent Dr. Duke Bradley, III also praised the students' performance.

"Kennedy and Lucas have made us proud," Bradley said. "Their accomplishments at the Braille Challenge reflect not only their strong preparation but also the quality of support they receive from their teachers and families. We applaud their success and celebrate this important recognition for Newton County Schools."

Georgia schools prepare to ban cellphones through eighth grade

TY TAGAMI
CAPITOL BEAT

ATLANTA – Schools across Georgia will have to figure out how to pry cellphones from students' hands next year now that a new ban will be taking effect.

House Bill 340 prohibits personal communications devices in public school classrooms from kindergarten through eighth grade.

The ban goes into effect in the summer of 2026. Gov. Brian Kemp signed the legislation last week after it passed the Georgia General Assembly with broad bipartisan support earlier this year.

A handful of school systems have already implemented local bans, including Marietta City Schools.

Marietta Superintendent Grant Rivera was among the leading proponents for a statewide ban, telling lawmakers in March that he'd seen dramatic changes in middle school, where students were talking with each other rather than hunching over screens.

"It impacts academics, it impacts their well-being, it impacts their relationships," Rivera said at a legislative hearing. He said disciplinary issues were down, as well.

School districts have until January to write policies and procedures for locking up students' phones from the first bell in the morning to the last one in the afternoon.

They must implement those policies by July 1, 2026, with hundreds of thousands of students affected when school starts that fall.

School leaders welcome the legislation. John Zauner, executive director of the Georgia School Superintendents Association, called the ban a well-meaning attempt to remove a major distraction during the school day.

"Cellphones in the hands of youngsters are definitely a distraction," he said.

Fulton County School System, one of the largest school districts in Georgia, is already preparing.

"These new restrictions were already planned for the upcoming school year, and the new law affirms the direction we were taking to reduce distractions and strengthen student learning," a district spokesman said. School board members will vote on the new policy in June. It not only would ban use during the school day through eighth grade, but also would prohibit use in high schools during instructional time.

While the idea of a statewide ban is popular, some have expressed concern about being unable to reach their children during an emergency, such as a school shooting.

That's why the bill's chief co-sponsor, Rep. Scott Hilton, R-Peachtree Corners, didn't push for a ban in high schools. But he and others expect the K-8 ban to spread to high schools in the future, after middle school students and their parents become accustomed to it.

Hilton said in an interview Monday that high school is more complicated, and it will take time to study implementation there and to develop a cellphone-free culture.

"I think this bill begins an important conversation that's going to lead to a cellphone-free environment in grades 9 through 12," he said.

That culture is deeply embedded. Hilton said that when Kemp signed HB 340 on Friday, lawmakers instinctively pulled out their smartphones to capture the moment. And Hilton said that when he was presenting his bill on the floor of the House of Representatives, his colleagues couldn't resist the moment.

"My phone starts to light up," he said. "People are calling, texting — and it's my colleagues in the House having fun with me. It was distracting."

Piedmont University announces local graduates, Dean's List honorees

STAFF REPORT
THE NEWS

DEMOREST, Ga. – On Friday, May 9, in two ceremonies, Piedmont conferred undergraduate degrees to more than 205 students, including 148 first-generation students, and 164 graduate students, including master's, EdS, and doctorate degrees. The ceremonies were held at the Johnny Mize Athletic Center on the Demorest campus.

The local graduates included:

Jennifer Barajas of Covington, GA, who earned a Bachelor of Science in Nursing.

Destiny Brown of Social Circle, GA, who earned a Bachelor of Science in Nursing.

Ansley Kiplinger of Social Circle, GA, who earned a Master of Arts in Teaching Elementary Education.

Patrice Neal of Covington, GA, who earned a Education Specialist in Curriculum and Instruction.

Amy Remely of Social Circle, GA, who earned a Bachelor of Science in Nursing.

Shambreka Ross of Social Circle, GA, who earned a Education Specialist in Curriculum and Instruction Ini Cert.

Kyle Rutberg of Covington, GA, who earned a Bachelor of Science in Business Administration in Management.

Piedmont University congratulates the more than 240 students who qualified for the Dean's List for the Spring 2025 semester. Dean's List honorees end the semester with a GPA of 3.50-3.99.

Local students earning the Dean's List designation include:

Nathan Alvarez of Covington, GA

Bailee Nolan of Covington, GA

Kyle Rutberg of Covington, GA

Jennifer Barajas of Covington, GA

Murphy O'Brien of Social Circle, GA

Piedmont University congratulates all of the students on the Dean's List for their academic success.

Piedmont University congratulates the 285-plus students named Dean's Scholars for the Spring 2025 semester. Students who earned the Dean's Scholar designation finished the semester with a perfect 4.0 GPA.

Caroline Massaro of Oxford, GA

Destiny Brown of Social Circle, GA

Founded in 1897, Piedmont University is a private, comprehensive liberal arts institution offering a personalized higher education experience focused on student success, academic achievement, and professional development. Offering a variety of career-oriented majors in the arts and sciences, business, education, and nursing, Piedmont's supportive learning environment is defined by small class sizes, with a 12:1 ratio, that allow students to create meaningful relationships with their professors, classmates, and the campus community. Piedmont's idyllic, 390-acre residential campus is nestled in the foothills of the north Georgia mountains, with a satellite campus situated in the heart of downtown Athens.

Eastside High School Quiz Bowl Team to compete in National Championship Tournament

STAFF REPORT
THE NEWS

With its strong finish at GATA Fall Tournament South, the quiz bowl team from Eastside High School in Covington proved itself worthy to play on a national stage.

On Friday, May 23, the team will represent their school in a 335-team national competition: National Academic Quiz Tournaments' High School National Championship Tournament.

Quiz bowl is a competitive, academic, interscholastic activity for teams of four students. Quiz bowl teams use buzzers to answer questions about science, math, history, literature, mythology, geography, social science, current events, sports and popular culture.

The matches feature a blend of individual competition and team collaboration, since no individual player is likely to be an expert in all subject areas. Participation in quiz bowl both reinforces lessons from the classroom and encourages players to develop new intellectual interests.

Eastside has attended the High School National Championship Tournament six times before. Most recently, in 2024, they made the playoffs and finished in 97th place.

Eastside may face familiar foes in Atlanta, as Greater Atlanta Christian (from Norcross), Midtown (from Atlanta) and Paideia (from Atlanta) will also be attending.

The team comes in with some nationals experience: Katie Bryan, Simon Reid and Jacob Wilson played the 2024 High School National Championship Tournament in Atlanta and Bryan and Reid played the 2023 High School National Championship Tournament in Atlanta.

The team will be captained by Reid, who will be joined by Bryan and Wilson, plus Benjamin Parson and Oliver Reid. The team will be coached by Eric Adams.

Tournament results will be updated throughout the three days of competition at http://www.naqt.com/go/stats/16002 so anyone can follow along and see how the team does. Interested parties can also follow #hsnct on Instagram.

The tournament is open to the public, and spectators are welcome to attend at no cost; the Information Desk will be able to help spectators find specific teams' games.

Freshway Market

1261 North Cherokee Road • Social Circle, GA • 770-464-0040
Visit Our Ad Online @ www.covnews.com

Social Circle City Schools Round-Up Program*
Over $208,033 Raised to Date!
*Ask Cashier for Details

Deal of the Week

24-28 Ounce
Bush Baked Or Grillin Beans



Limit 1 Use Per Coupon.
$2.49
DIGITAL COUPON —$2.49
FREE FINAL PRICE

Must Spend $20 Pre-Tax, Excluding Alcohol and Tobacco. To Activate the Deal of the Week Digital Coupon Requires Use of the New Freshway Market App.

3 Easy Steps

1. Download our app
2. Clip the coupon
3. Save at the register

Download on the App Store
GET IT ON Google Play

Deal of the Week

24 Pack
Callaway Blue Drinking Water



Limit 6
$8.99
DIGITAL COUPON —$2.00
$6.99 FINAL PRICE

To Activate the Deal of the Week Digital Coupon Requires Use of the New Freshway Market App.



Baby Back
Pork Ribs
$2.99 LB.



Chicken Leg Quarters
.69¢ LB.



Assorted, 1/2 LTRS, 6 Pack
Coca Cola Products
4/$10.00



7.75 Ounce
Lays Chips
2/$5.00



2 Pack, Vac Pac
Boston Butt
$1.69 LB.



Fresh From Florida, White, Yellow, or Bi Color
Corn On The Cobb
3/$1.00



Seedless
Watermelons
$6.99 EA.



CAB Choice, Premium
Ground Beef
$3.99 LB.



Kingsford Original or Matchlight, 12-16 LB
Charcoal
$8.99
32 Ounce Kingsford Lighter Fluid, $3.99



15 Ounce, Assorted
Ball Park Meat Franks
$1.69
15 Ounce, Ball Park Beef Franks, $4.99



1/2 Gallon
Blue Bell Ice Cream
$5.99



Gallon
Pure Maid Vegetable oil
$8.99
DIGITAL COUPON —$1.00
$7.99 FINAL PRICE
Limit 6



20 Ounce
Hunts Ketchup
$1.69
DIGITAL COUPON —$0.50
$1.19 FINAL PRICE
Limit 6



32 Ounce
Luray Boiled Peanuts
$4.99
DIGITAL COUPON —$1.00
$3.99 FINAL PRICE
Limit 6



10 Ounce, Original Only
Heinz 57 Or A-1 Steak Sauce
$4.99
DIGITAL COUPON —$0.50
$4.49 FINAL PRICE
Limit 6



USDA Select
T-Bone Steaks
$10.99 LB.
CAB T-Bone Steaks, $11.99 LB



CAB
Shoulder Roast
$4.99 LB.

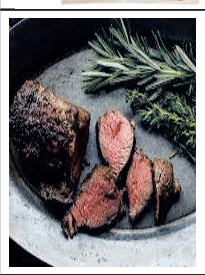

CAB
Shoulder Steak
$5.99 LB.



Boston Butt
Pork Roast
$2.29 LB.
Pit Boss Pellets, Assorted, 20 LB, $7.99



1 Pound
Hormel Black Label Bacon
$5.99



20-24 Ounce, Bob Evans
Mac & Cheese Or Mashed Potatoes
$3.99



14 Ounce
Johnsonville Smoked Brats
$3.99



3 LB
Vidalia Onions
$2.99 LB.



Extra Large Slicing
Tomatoes
.99¢ LB.



CAB, Whole
Beef Brisket
$5.99 LB.
Hefty Bowls, Plates, or Trays, 18-45 count, $2.69



Fresh Green
Cabbage
.49¢ LB.



8 Ounce, Frozen
Green Giant Vegetables
5/$5.00



5 LB, Red Or Gold
Idaho Potatoes
$3.99



19.6-34 Ounce
Sara Lee Frozen Pies
$5.99



5.77-22.63 Ounce, Classic, Brick Oven, Or Thin Crsut
Red Barron Pizza
$4.99



24 Count, Family Size
Luzianne Tea Bags
2/$5.00



2 Pound
Kraft Velveeta Loaf
$7.99



45 Ounce
Blue Bonnet Bowl Spread
$2.99



7-8 Ounce, Shredded or Bar
Borden's Cheese
2/$5.00



10 Ounce, Original Only
Rotel Diced Tomatoes
2/$3.00



16 Ounce, Original Only
Hidden Valley Ranch Salad Dressing
2/$7.00



18 Ounce
Kraft BBQ Sauce
3/$5.00



1/2 Liter, or 6 Pack, Assorted
Pepsi Products
3/$11.00

9 Ounce
Badia Complete Seasoning
2/$5.00

Deli Made Cole Slaw
$2.49 LB.

Store Hours: 7 Days 8am–9pm • No Rain Checks
This Ad Good Wednesday, May 21st thru Tuesday, May 27th, 2025

Wed 21	Thur 22	Fri 23	Sat 24	Sun 25	Mon 26	Tues 27

WeAcceptEBTCards,DebitCardsandCreditCards(Visa,MasterCard,AmericanExpress&Discover).

WE RESERVE THE RIGHT TO CORRECT ANY TYPOGRAPHICAL OR PICTORIAL ERRORS. WE RESERVE THE RIGHT TO LIMIT QUANTITIES. NONE SOLD TO DEALERS.

The Covington News

ENTERTAINMENT

Extra



Julianne Moore in "Sirens"
Thursday, May 22, 2025 on Netflix

StateFarm™
Shametria Dixon
Agent
2008 Eastview Parkway, Suite 300
Conyers, GA 30013
770-761-8035
Here to help life go right.™
Let's talk.



Auto • Home • Life
shametria.dixon.rnle@statefarm.com • www.shametriadixon.com

REGAL BEER & WINE LIQUOR STORE



678-660-3543
12651 Town Center Drive
Covington, GA
Monday – Wednesday 10am – 10:30pm
Thursday – Saturday 10am – 11:30pm
Sunday 12:30pm – 8:30pm

COST-EFFECTIVE & COMFORTABLE ASSISTED LIVING

Discover a life that perfectly blends the comfort, stability, and ease of home living with the benefits of a community that truly cares. Each lifestyle is designed to foster a life of emotional, mental, spiritual, and physical wellbeing, whether you choose assisted living, memory care, or respite care. No matter the lifestyle you pick, you can expect our team to deliver the absolute best in senior living care. Regardless of your needs, we are committed to you.



A COMMUNITY DESIGNED FOR YOU

At Merryvale, you're part of a vibrant community designed with your needs and interests in mind. We're dedicated to making the decision-making process for your transition to community living as seamless as possible. Our services include comprehensive, personalized wellness plans and thoughtful financial guidance and resources. We're happy to work directly with you and your family to create a plan that fits your needs and to answer any questions that arise along the journey. Contact us today to get started.

MERRYVALE
A Premier Assisted Living Community

11980 Highway 142 N | Oxford, Georgia 30054 | 770-786-4688
Executive Director – Cassandra Jenkins | Community Relations Director – Amy Stowe

coverstory
BY DANA SIMPSON

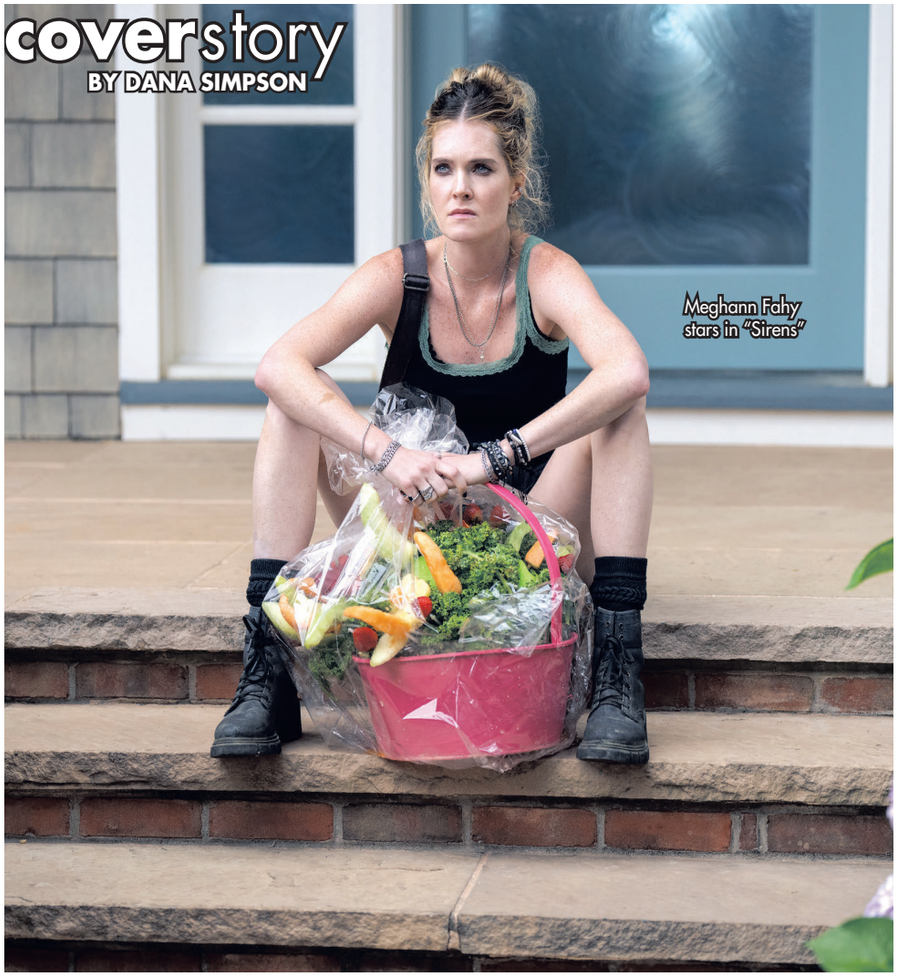
Meghann Fahy stars in "Sirens"

Song of success and sisterhood: Fahy, Moore star in dark comedy **'Sirens'**

We've all dreamed of a life where we "have it all" : luxury cars, sprawling land, all you could eat and, of course, the respect that comes with that type of wealth. And while many would simply settle for a stable income and enough food for their family to eat three square meals a day, that "what if" still nags heavily during the slow, boring days when daydreams are born.

Netflix keeps that high-class lifestyle in mind in the new dark comedy "Sirens," starring Academy Award winner Julianne Moore ("Still Alice," 2014) and Primetime Emmy nominee Kevin Bacon ("Footloose," 1984) as socialites Michaela and Peter Kell, an affluent couple that leads a perfectly curated lifestyle on a luxurious holiday destination island. Told from the perspective of an unexpected outsider, the twisted comedy explores themes related to the American class system, sisterhood, the drive to succeed and female empowerment, among other things.

"Sirens" premieres Thursday, May 22, on Netflix.

Based on the play "Elemeno Pea" by series writer and showrunner Molly Smith Metzler ("Maid"), "Sirens" follows protective older sister Devon DeWitt (Meghann Fahy, "The White Lotus"), who, despite her own mental health spiral, is determined to get to the bottom of her little sister's strange attachment to her boss. When Devon shows up unexpectedly at the private estate of the Kells, she is overwhelmed by their perfectly manicured gardens, carefully curated buildings and the absurdly polished exterior of the staff, each of whom is directed and overseen by her sister, Simone (Milly Alcock, "House of the Dragon").

Worse yet are the Kells themselves.

Bacon's Peter Kell is described by Netflix as having "come from old money and is the most important person in every room he enters." His ego follows him from galas to family functions, even accompanying him on his many athletic endeavors. In fact, according to his press-provided character description, it sounds as though the only time Peter is relaxed is when he decides to partake in some casual marijuana use.

Moore's Michaela Kell, on the other hand, is the main reason Devon has come to town looking for her sister. Sophisticated and aloof, Michaela is Simone's calm and cultish boss, whom Netflix describes as a "philanthropist and animal activist who runs island high society." While generally distant from her various staff, Michaela appears to have taken an unnatural shine to her new personal assistant, Simone, who is overjoyed to be held in such esteem by a wealthy and well-respected woman.

But when Devon arrives and immediately begins to spot big changes in her sister's appearance and personality, Simone instantly becomes annoyed and frustrated. Across the show's "five explosive episodes," family drama plays out as Devon and Simone rehash their shared personal traumas amid plenty of bizarre encounters with the Kells and their entourage of indulgent billionaires.

SHOP LOCAL

South Eastern Appliances and More
Buy Where the Builders Buy
SEAppliances.com
770-786-2330
MAJOR BRANDS AVAILABLE + 0% 12 MONTHS DEFERRED INTEREST FINANCING*
5153 HWY 278 NE Covington GA
*FINANCING SUBJECT TO CREDIT APPROVAL citi BRAND SOURCE®

sportszone

AUTO RACING

Friday

10:55 a.m. ESPN2 Formula 1 Racing Monaco Grand Prix, Practice 2. *(Live)*
11 a.m. FS1 IndyCar Racing The 109th Running of the Indianapolis 500, Practice. *(Live)*
6 p.m. FS1 ARCA Menards Series General Tire 150. *(Live)*
8:30 p.m. FS1 NASCAR Craftsman Truck Series North Carolina Education Lottery 200. *(Live)*
10:30 p.m. FS1 IndyCar Racing The 109th Running of the Indianapolis 500, Practice.

Saturday

9 a.m. FS1 IndyCar Racing The 109th Running of the Indianapolis 500, Practice.
9:55 a.m. ESPN2 Formula 1 Racing Monaco Grand Prix, Qualifying. *(Live)*
10 a.m. FDSE NASCAR Race Rewind 2023 Charlotte: Coca-Cola 600.
11 a.m. FDSE NASCAR Race Rewind 2024 Charlotte: Coca-Cola 600.
12 p.m. CBSSN Ferrari Challenge Racing Series North America: Miami.
1 p.m. CBSSN FIA Formula E World Championship Racing Tokyo ePrix, Race.
2 p.m. CBSSN FIA Formula E World Championship Racing Tokyo ePrix, Race.
4:30 p.m. WPCH NASCAR Xfinity Racing Series BetMGM 300. *(Live)*

Sunday

9 a.m. CBSSN FIA Formula E World Championship Racing Tokyo ePrix, Race.
WSBDT Formula 1 Racing Monaco Grand Prix. *(Live)*
12:30 p.m. WAGA The 109th Running of the Indianapolis 500 *(Live)*
5:30 p.m. FS1 The 109th Running of the Indianapolis 500

Monday

10 a.m. FDSE NASCAR Race Rewind
10:30 p.m. FDSE NASCAR Race Rewind
11 p.m. FS1 The 109th Running of the Indianapolis 500

Tuesday

7 p.m. FS1 The 109th Running of the Indianapolis 500
10:30 p.m. FDSE NASCAR Race Rewind
11 p.m. FS1 The 109th Running of the Indianapolis 500

BASEBALL

Wednesday

10:30 a.m. SEC College Baseball SEC Tournament, Second Round: Teams TBA. *(Live)*
2 p.m. SEC College Baseball SEC Tournament, Second Round: Teams TBA. *(Live)*
5:30 p.m. SEC College Baseball SEC Tournament, Second Round: Teams TBA. *(Live)*
6:30 p.m. FDSE BSSO Atlanta Braves at Washington Nationals. *(Live)*
9 p.m. ESPN2 College Baseball Big 12 Tournament, Game 4: Teams TBA. *(Live)*
SEC College Baseball SEC Tournament, Second Round: Teams TBA. *(Live)*
11 p.m. FDSE Atlanta Braves at Washington Nationals.

Thursday

12 p.m. SEC College Baseball SEC Tournament, Second Round: Teams TBA.
4 p.m. SEC College Baseball SEC Tournament, First Quarterfinal: Teams TBA. *(Live)*
6:30 p.m. FDSE BSSO Atlanta Braves at Washington Nationals. *(Live)*
7 p.m. ESPN2 College Softball NCAA Tournament, Super Regional: Teams TBA. *(Live)*
7:30 p.m. SEC College Baseball SEC Tournament, Second Quarterfinal: Teams TBA. *(Live)*
9:30 p.m. ESPN2 College Softball NCAA Tournament, Super Regional: Teams TBA. *(Live)*
11 p.m. FDSE Atlanta Braves at Washington Nationals.

Friday

9 a.m. SEC College Baseball SEC Tournament, First Quarterfinal: Teams TBA.
12 p.m. ESPN2 College Softball NCAA Tournament, Super Regional: Teams TBA. *(Live)*
SEC College Baseball SEC Tournament, Second Quarterfinal: Teams TBA.
2 p.m. ESPN2 College Softball NCAA Tournament, Super Regional: Teams TBA. *(Live)*
4 p.m. ESPN2 College Softball NCAA Tournament, Super Regional: Teams TBA. *(Live)*
SEC College Baseball SEC Tournament, Third Quarterfinal: Teams TBA. *(Live)*
6 p.m. ESPN2 College Softball NCAA Tournament, Super Regional: Teams TBA.
7 p.m. FDSE BSSO WPCH San Diego Padres at Atlanta Braves. *(Live)*
7:30 p.m. SEC College Baseball SEC Tournament, Fourth Quarterfinal: Teams TBA. *(Live)*
8 p.m. ESPN2 College Softball NCAA Tournament, Super Regional: Teams TBA. *(Live)*
10 p.m. ESPN2 College Softball NCAA Tournament, Super Regional: Teams TBA. *(Live)*
11 p.m. FDSE San Diego Padres at Atlanta Braves.

Saturday

12 p.m. FDSE San Diego Padres at Atlanta Braves.
ESPN College Softball NCAA Tournament, Super Regional: Teams TBA. *(Live)*
1 p.m. SEC College Baseball SEC Tournament, First Semifinal: Teams TBA. *(Live)*
2 p.m. ESPN College Softball NCAA Tournament, Super Regional: Teams TBA. *(Live)*
4 p.m. FDSE BSSO San Diego Padres at Atlanta Braves. *(Live)*
ESPN College Softball NCAA Tournament, Super Regional: Teams TBA. *(Live)*
FS1 Baltimore Orioles at Boston Red Sox. *(Live)*
4:30 p.m. SEC College Baseball SEC Tournament, Second Semifinal: Teams TBA. *(Live)*
6 p.m. ESPN College Softball NCAA Tournament, Super Regional: Teams TBA.
7 p.m. ESPN2 College Softball NCAA Tournament, Super Regional: Teams TBA. *(Live)*
WAGA MLB Baseball *(Live)*
8 p.m. ESPN College Softball NCAA Tournament, Super Regional: Teams TBA. *(Live)*
8:30 p.m. FS1 College Baseball Big East Tournament, Championship: Teams TBA. *(Live)*
9 p.m. ESPN2 College Softball NCAA Tournament, Super Regional: Teams TBA. *(Live)*
10 p.m. ESPN College Softball NCAA Tournament, Super Regional: Teams TBA. *(Live)*

Sunday

11:30 a.m. SEC College Baseball SEC Tournament, Second Semifinal: Teams TBA.
12 p.m. ESPN2 College Baseball ACC Tournament, Championship: Teams TBA. *(Live)*
2 p.m. CBSSN College Baseball C-USA Tournament, Championship: Teams TBA. *(Live)*
ESPN College Softball NCAA Tournament, Super Regional: Teams TBA. *(Live)*
3 p.m. ESPN2 SEC College Baseball SEC Tournament, Championship: Teams TBA. *(Live)*
4 p.m. FDSE BSSO San Diego Padres at Atlanta Braves. *(Live)*
ESPN College Softball NCAA Tournament, Super Regional: Teams TBA. *(Live)*
7 p.m. ESPN Los Angeles Dodgers at New York Mets. *(Live)*
ESPN2 College Softball NCAA Tournament, Super Regional: Teams TBA. *(Live)*
9 p.m. FDSE MLB Baseball
ESPN2 College Softball NCAA Tournament, Super Regional: Teams TBA. *(Live)*

Monday

1 p.m. FDSE MLB Baseball
4 p.m. SEC College Baseball SEC Tournament, Championship: Teams TBA.
7 p.m. FDSE MLB Baseball
10 p.m. CBSSN Athletes Unlimited Pro Softball

Tuesday

6:30 p.m. FDSE BSSO TBS Atlanta Braves at Philadelphia Phillies. *(Live)*

BASKETBALL

Wednesday

8 p.m. TNT TRUTV Conference Finals: Teams TBA.

Thursday

10 a.m. NBA Basketball Africa League
1 p.m. NBA Basketball Africa League
7:30 p.m. WPCH WNBA Basketball Indiana Fever at Atlanta Dream. *(Live)*
8:30 p.m. ESPN Conference Finals: Teams TBA. *(Live)*
8:40 p.m. ESPN Conference Finals: Teams TBA. *(Live)*

Saturday

1 p.m. WANF WNBA Basketball New York Liberty at Indiana Fever. *(Live)*
3 p.m. CBSSN WNBA Basketball Dallas Wings at Atlanta Dream. *(Live)*
8:30 p.m. WSBDT Conference Finals: Teams TBA. *(Live)*

Sunday

3 p.m. WPCH WNBA Basketball Connecticut Sun at Atlanta Dream. *(Live)*
5:30 p.m. CBSSN Basketball Military Basketball Association: Women's Final. *(Live)*
8 p.m. CBSSN Basketball Military Basketball Association: Men's Final. *(Live)*
TNT NBA Basketball *(Live)*
TRUTV Conference Finals: Teams TBA.

Monday

8:30 p.m. ESPN ESPN2 Conference Finals: Teams TBA. *(Live)*

Tuesday

6:30 p.m. SEC College Basketball
8 p.m. TNT TRUTV Conference Finals: Teams TBA.
10 p.m. SEC College Basketball
11 p.m. BSSO Athletes Unlimited Pro Basketball Team Bradford vs. Team Sims.



BOXING

Saturday

8 p.m. FDSE Fight Sports: Boxing Tina Ruppercht vs. Sumire Yamanaka.

Sunday

1:30 p.m. FDSE Fight Sports: Boxing

FOOTBALL

Friday

8 p.m. WAGA United Football League San Antonio Brahmas at St. Louis Battlehawks. *(Live)*

Saturday

12 p.m. WSBDT United Football League Arlington Renegades at Memphis Showboats. *(Live)*
3 p.m. WSBDT United Football League Michigan Panthers at Birmingham Stallions. *(Live)*

Sunday

4 p.m. WAGA United Football League D.C. Defenders at Houston Roughnecks. *(Live)*
6 p.m. VICE Arena Football One Southwest Kansas Storm at Washington Wolfpack.
9:30 p.m. FS1 United Football League San Antonio Brahmas at St. Louis Battlehawks.

GOLF

Saturday

3 p.m. WANF PGA Tour Golf Charles Schwab Challenge, Third Round. *(Live)*
WXIA 2025 Senior PGA Championship Third Round. *(Live)*

Sunday

1 p.m. WANF LPGA Tour Golf Mexico Riviera Maya Open at Mayakoba, Final Round. *(Live)*
3 p.m. WANF PGA Tour Golf Charles Schwab Challenge, Final Round. *(Live)*
WXIA 2025 Senior PGA Championship Final Round. *(Live)*

HOCKEY

Wednesday

8 p.m. ESPN Conference Finals: Teams TBA. *(Live)*

Thursday

8 p.m. TNT NHL Hockey *(Live)*
TRUTV Conference Final, Game 2: Teams TBA. *(Live)*

Friday

8 p.m. ESPN Conference Finals: Teams TBA. *(Live)*

Saturday

8 p.m. TNT NHL Hockey *(Live)*
TRUTV Conference Final, Game 3: Teams TBA. *(Live)*

Sunday

3 p.m. WSBDT Conference Finals: Teams TBA. *(Live)*

Monday

8 p.m. TNT NHL Hockey *(Live)*
TRUTV Conference Final, Game 4: Teams TBA. *(Live)*

Tuesday

8 p.m. ESPN Conference Finals: Teams TBA. *(Live)*

HORSE RACING

Saturday

12:30 p.m. FS1 Horse Racing America's Day at the Races. *(Live)*

Sunday

12:30 p.m. FS1 Horse Racing America's Day at the Races. *(Live)*

MOTORCYCLE RACING

Saturday

10:55 a.m. FS1 MotoGP Racing Tissot Grand Prix of the United Kingdom, Sprint Race. *(Live)*

Sunday

10 a.m. CBSSN FIM Motocross World Championship MX2 France. *(Live)*
11 a.m. CBSSN FIM Motocross World Championship MXGP France. *(Live)*

RACKET SPORTS

Tuesday

7 p.m. ESPN2 APP Tour Pickleball New York City Open. *(Live)*

SOCCER

Wednesday

3 p.m. CBSSN UEFA Europa League Soccer Tottenham Hotspur vs. Manchester United. *(Live)*
7:30 p.m. CBSSN U.S. Open Cup Soccer New York Red Bulls vs. FC Dallas. *(Live)*
10:30 p.m. CBSSN Concacaf W Champions Cup Semifinal: Tigres UANL vs. Portland Thorns FC. *(Live)*

Saturday

4:30 p.m. WAGA MLS Soccer LA Galaxy at San Diego FC. *(Live)*
10 p.m. CBSSN Concacaf W Champions Cup Final: Teams TBA. *(Live)*

Sunday

11 a.m. WXIA Premier League Soccer Teams TBA. *(Live)*
12 p.m. CBSSN Italian Serie A Soccer *(Live)*
7 p.m. WUVG Fútbol Mexicano Primera División *(Live)*
10 p.m. CBSSN NWSL Soccer North Carolina Courage at San Diego Wave FC. *(Live)*

TENNIS

Sunday

12 p.m. TRUTV 2025 Roland-Garros Tennis Ladies & Gentlemen Singles - First Round.
2 p.m. TNT 2025 Roland-Garros Tennis Ladies & Gentlemen Singles - First Round.

Monday

12 p.m. TRUTV 2025 Roland-Garros Tennis Ladies & Gentlemen Singles - First Round.
2 p.m. TNT 2025 Roland-Garros Tennis Ladies & Gentlemen Singles - First Round.

Tuesday

12 p.m. TRUTV 2025 Roland-Garros Tennis Ladies & Gentlemen Singles - First Round.
2 p.m. TNT 2025 Roland-Garros Tennis Ladies & Gentlemen Singles - First Round.

WEEKDAY DAYTIME — MAY 21 TO 27, 2025

	C-S	X	DSH	DTV		8 AM	8:30	9 AM	9:30	10 AM	10:30	11 AM	11:30	12 PM	12:30	1 PM	1:30	2 PM	2:30	3 PM	3:30	4 PM	4:30	5 PM	5:30
WSB-ABC	2	3	2	2		(7:00) Good Morn.		Live with Kelly and Mark		Kelly Clarkson		The View		Ch. 2 News	News	GMA3-Need to Know		General Hospital		Tamron Hall		Action News		Action News	
WATL-MNT	3	6	36	36		Jennifer Hudson		The Steve Wilkos Show		The 700 Club		The Steve Wilkos Show		Maury		Karamo		Atlanta	Pictionary	Judge	Judge	Judge Lake	Judge Lake	Judge	Judge
WANF-CBS	4	9	46	46		(7:00) CBS Mornings		Atlanta	ATL Live	Let's Make a Deal		The Price Is Right		Atlanta	Young & Restless		Bold	Beyond the Gates		Atlanta	Investig.	First At Four		Live at Five on	
WAGA-FOX	5	4	5	5		Good Day		Good Day		Good Day Atlanta		Sherri		Fox 5 News at Noon		Portia	Portia	TMZ Live		Judge Judy	Judge Judy	Fox 5 News at 4:00		Fox 5 News at 5:00	
WXIA-NBC	6	12	11	11		(7:00) Today		Today 3rd Hour		Today-Jenna		11Alive News at 11am		Atlanta	Jeopardy	NBC News Daily		Dateline		Jennifer Hudson		11Alive News at 4pm		11Alive News at 5pm	
WPCH-IND	7	7	17	17		(7:00) Atlanta News First		Hot Bench	Hot Bench	Hatchett	Judge	GMFB: Overtime		Various	MTu Investig.	Divorce	Divorce	Local News Live		Atlanta	Atlanta	Goldbergs	Big Bang	Sheldon	Sheldon
WGTV-PBS	8	10	8	32		Lyla	Carl	Tiger	Rosie	Sesame	Work It	Various	Pink	Elinor	Nature Cat	Various	Xavier	Antiques Roadshow		Various	Various	Various	M Queens	Various	M R. Steves
WUPA-CW	9	5	69	69		Barrymore	Barrymore	The People's Court		Cutlers	Cutlers	Judge Ross	Judge Ross	Judge Mathis		Cutlers	Cutlers	Paternity	Paternity	The People's Court		Judge Mathis		Flip Side	Flip Side
WUVG-UNI	15	13	-	34		(7:00) ¡Despierta América!						Amores verdaderos		Noticiero	Nosotr.	Amor ama/ Amor ama		¡Siéntese quien pueda!		Desiguales		El gordo y la flaca		Primer impacto	
A&E	49	27	118	265		StorageWars	Storage	Storage	Storage	Storage	Storage	Storage	Storage	Storage	Storage	Various	Various	Various	Various	Various	Various	Various	Various	Various	Various
AMC	51	44	131	254	W	Paid Prog.	Health	Stooges	★★★★ Troy ('04) Eric Bana, Orlando Bloom, Brad Pitt.							★★★★ Moneyball ('11) Jonah Hill, Philip Seymour Hoffman, Brad Pitt.				★★★ U.S. Marshals ('98) Tommy Lee Jones.			
					Th	Paid Prog.	Adult 65+	Various	(:45) ★★★ Red Dawn ('84) C. Thomas Howell, Lea Thompson, Patrick Swayze.						★★★★ Tombstone ('93) Val Kilmer, Michael Biehn, Kurt Russell.				★★★★★ Rocky ('76) Talia Shire, Sylvester Stallone.			
					F	Paid Prog.	Paid Prog.	Stooges	★★★★★ Pulp Fiction ('94) Samuel L. Jackson, Uma Thurman, John Travolta.						★★★ Den of Thieves ('18) Pablo Schreiber, O'Shea Jackson Jr., Gerard Butler.				★★★★ Baby Driver ('17) Kevin Spacey, Lily James, Ansel Elgort.			
					M	★★★★ Hacksaw Ridge ('16) Sam Worthington, Luke Bracey, Andrew Garfield.				Band of Brothers "Currahee"				(:40) Brothers		(:50) Band of Brothers "Carentan"				(:20) Band of Brothers "Replacements"		(:45) Band of Brothers "Crossroads"	
					T	Paid Prog.	Paid Prog.	The Three Stooges "Heavenly Daze"/(:15) ★ Battle: Los Angeles					(:45) ★★★ 2012 ('09) Chiwetel Ejiofor, Amanda Peet, John Cusack.							(:15) ★★★ Godzilla ('14) Ken Watanabe, Elizabeth Olsen, Aaron Taylor-Johnson.			
ANPL	62	51	184	282		Various		The Zoo/M Alaskan		Various		Various		The Irwins/M Alaskan		Pit Bulls/M Alaskan		W Pit Bulls/M Afraid		Various		Various		Various	
BET	52	46	124	329		Lv Single	Lv Single	Lv Single	Various	Various	Jamie Foxx	Various	Jamie Foxx	Various		M The Chi		M Ride Along		Payne	Payne	Payne	Matters	Various	Matters
BRAVO	50	-	129	237		Various		Various		Various		Various		Various		Various		Various		Various		Various		Various	
CNBC	42	39	208	355		M Unlocked		Squawk/M Unlocked		M Shark Tank		Money/M Shark Tank		Halftime/M Shark Tank		Exchange/M Shark Tank		Power/M Shark Tank		Clos. Bell/M Shark Tank		Closing/M Shark Tank		Fast Money/M Shark Tank	
CNN	44	19	200	202		CNN News Central		CNN News Central		The Situation Room		The Situation Room		Ins. Politics		CNN News Central		CNN News Central		CNN News Central		The Arena With Kasie		Jake Tapper	
COM	66	48	107	249		Various	Various	Various	Various	Various	Various	Various	Various	Various	Various	Various	Various	Various	Various	Various	Various	Various	Various	Various	Various
DISN	53	26	172	290		Various	Various	Robogobo	Various	Various	Bluey	Various	Various	Various	Various	Various	Various	Various	Various	Various	Various	Various	Various	Various	Various
DSC	53	26	182	278		Various		Various		Various		Various		Various		Various		Various		Various		Various		Various	
E!	25	38	114	236		Various	Various	Various	Various	Various	Th Sex-City	Various	Various	Various	Th Sex-City	Various	Various	Various	Th Sex-City	Various	Various	Various	Various	Various	Various
ESPN	32	22	140	206		Get Up				First Take				The Pat McAfee Show		M Lacrosse		SportsCenter		NBA Today	NBA Today	NFL Live		Various	Pardon
ESPN2	33	36	143	209		SportCtr	F SportCtr	SportCtr	F SportCtr	Get Up		F (:55) Formula 1 Racing		Various		M The Pat McAfee Show		Various		SportsCenter		Various		NFL Live/ ESPN Films	
FDSE	36	58	437	649		F MLB Baseball			Tu Postgame	Various	Various	Various		W-F Up & Adams		Various		Up & Adams		Various		M Tu Up & Adams		Various	Various
FDSO	35	41	416	646		Various	Th Offroad	Various	Various	Various		Up & Adams/M Diggin'		Various	Various	Various	M All Blacks	M All Blacks	M All Blacks	Various	M All Blacks	Various	M Life	Various	Various
FNC	46	-	205	360		FOX and Friends		America's Newsroom		America's Newsroom		The Faulkner Focus		Outnumbered		America Reports		America Reports		The Story		The Will Cain Show		The Five	
FOOD	57	57	110	231		Various	Various	Various	Various	Various	W Pioneer	Various	W Pioneer	Various	Beat Bobby	Various	Various	Various	Various	Various	Various	Various	Various	Various	Various
FREE	61	25	180	311		black-ish	black-ish	The 700 Club		700 Club	Boy/World	Boy/World	Boy/World	Various	Boy/World	Various	Movie	M Ralph Breaks the Internet		Movie	Movies	Movie	Movie	Th Inside Out	
FS1	40	52	150	219		Breakfast Ball				The Facility		F IndyCar Racing		Herd w/Colin Cowherd		F First Things First			F Pit Stop	First Things First		F First Things First		Speak / F Speak	
FX	31	-	136	248	W	★ xXx: Return of Xander ...		★★★ Man on Fire ('04) Dakota Fanning, Denzel Washington.						★★★ Bullet Train ('22) Joey King, Aaron Taylor-Johnson, Brad Pitt.						★★★ Bad Boys for Life ('20) Martin Lawrence, Will Smith.				★ Free Guy	
					Th	(7:00) ★ The Day the Earth Stood Still		★★★ 65 ('23) Ariana Greenblatt, Adam Driver.					★★★ Behind Enemy Lines ('01) Gene Hackman, Owen Wilson.					★★★ Pearl Harbor ('01) Josh Hartnett, Kate Beckinsale, Ben Affleck.							
					F	(7:00) ★ Kiss of the Dragon		★★★ 65 ('23) Ariana Greenblatt, Adam Driver.				★★★★ Mission: Impossible -- Fallout ('18) Henry Cavill, Tom Cruise.						★★★★ Shang-Chi and the Legend of the Ten Rings ('21) Awkwafina, Simu Liu.				★ Doctor Strange in the M...			
					M	★ Behind Enemy Lines		★★★ Pearl Harbor ('01) Josh Hartnett, Kate Beckinsale, Ben Affleck.								★★★★ Captain America: The First Avenger ('11) Chris Evans.				★★★★ Captain America: The Winter Soldier ('14) Chris Evans.			
					T	(7:00) ★★★ The Heat ('13)			★★★★ Spy ('15) Jason Statham, Rose Byrne, Melissa McCarthy.					★★★★ Dodgeball: A True Underdog Story ('04)				★★★★ 21 Jump Street ('12) Channing Tatum, Jonah Hill.				★★★★ 22 Jump Street ('14) Jonah Hill.		
FXX	84	-	125	259		Movies		Movies	Th Stuber	W The Menu		Movie	Various	Tu King/Hill	Various	Simpsons	Simpsons	Simpsons	Simpsons	Simpsons	Simpsons	Burgers	Burgers	Burgers	Burgers
HALL	98	-	185	312	W	Gold. Girls	Gold. Girls	Gold. Girls	Gold. Girls	★ My Summer Prince ('16) Jack Turner, Taylor Cole.				★ A Summer to Remember ('18) Catherine Bell.				★ All Summer Long ('19) Autumn Reeser.				★ Very, Very, Valentine ('18) Danica McKellar.			
					Th	Gold. Girls	Gold. Girls	Gold. Girls	Gold. Girls	★ Fit for a Prince ('21) Jonathan Keltz, Natalie Hall.				★ My One & Only ('19) Sam Page, Pascale Hutton.				★ Her Pen Pal ('21) Joshua Sasse, Mallory Jansen.		★ Right in Front of Me ('21) Janel Parrish.			
					F	Gold. Girls	Gold. Girls	Gold. Girls	Gold. Girls	★ Royally Ever After ('18) Fiona Gubelmann.				★ Junebug ('24) Aaron O'Connell, Autumn Reeser.				★ Appetite for Love ('16) Taylor Cole.				★ Once Upon a Winter's Date ('17) Nicky Whelan.		
					M	★ My Boyfriend's Back: Wedding March 5 ('19)				★ Bridal Wave ('15) Arielle Kebbel.				★ The Perfect Bride ('17) Pascale Hutton.				★ Marrying Mr. Darcy ('18) Cindy Busby.				★ The Wedding Cottage ('23) Erin Krakow.		
					T	Gold. Girls	Gold. Girls	Gold. Girls	Gold. Girls	★ Come Fly With Me ('23) Heather Hemmens.				★ One Perfect Wedding ('21) Taylor Cole.				★ Yes, I Do ('18) Marcus Rosner, Jen Lilley.				★ Bottled With Love ('19) Bethany Joy Lenz.		
HGTV	58	56	112	229		Various	M House	Various	M House	Various	Various	Various	Various	Various	M Hunters	Various	Various	Various	Various	Various	Various	Various	Dream Home	Various	Dream Home
HIST	47	49	120	269		Various	Th PawnSta..	Various	Pawn Stars	Various	Pawn Stars	Various	Pawn Stars	Various		Various		Various		Various		Various		Various	
ID	23	-	192	285		Various		Various		Various		Various		Various	M Curious	Various		Various		Various		Various		Various	
LIFE	27	43	108	252		The Closer		The Closer		The Closer		Major Crimes		Major Crimes		Major Crimes		Castle		Castle		Castle		The Rookie / Tu Castle	
MSNBC	43	-	209	356		(6:00) Morning Joe				Ana Cabrera Reports		Ana Cabrera Reports		Chris Jansing Reports		Chris Jansing Reports		Katy Tur Reports		Katy Tur Reports		Deadline: White House			
MTV	38	28	160	331		Ridiculous	Ridiculous	Ridiculous	Ridiculous	Various	Various	Various	Various	Various	Various	Various	Various	Various	Various	Various	Various	Various	Various	Various	Various
NGC	54	-	197	276		Paid Prog.	Paid Prog.	Various	M Genghis	Various	M Genghis	Various	M Genghis	Various	M Genghis	Various	M Genghis	Various	M Genghis	Various	M David	Various		Various	
NWSNTN	16	23	239	307		Morning in America		NewsNation Live		NewsNation Live		NewsNation Live		NewsNation Now		NewsNation Now		NewsNation Now		NewsNation Now		NewsNation Now		NewsNation Now	
OXY	26	-	127	251		Various		Various		Various		Various	F Violent	Various	Tu Killer	Various		Various		Various		Various		F M Snapped/Tu Unknown	
PARMT	68	16	241	241		Bar Rescue		Bar Rescue/M Yellowst.		Bar Rescue/M Yellowst.		Bar Rescue/M Yellowst.		Bar Rescue	M Yellowst.	Bar Rescue	M Yellowst.	Bar Rescue	M Yellowst.	Bar Rescue	M Yellowst.	Two Men	Two Men	Various	Two Men
SEC	37	-	404	611		Various	SEC Now	Various	SEC Now	Various	Various	Various		Th F College Baseball			W SEC Now	Various		Various	SEC Now	Th College Baseball		W SEC Now	W Baseball
SYFY	67	31	122	244		Movies	Movie	F The Outfit	Th Old	Tu The Invisible Man		Movies	F Anna	Th Stargate	Tu (:55) Wrath of the Titans		W (:25) Old	Movies	Th Beast	Tu (:55) Now You See Me		Movies	Th Plane		Movies
TBS	39	59	139	247		Sheldon	Sheldon	Sheldon	Sheldon	Various	Friends	Friends	Friends	Various	Friends	Friends	Friends	Various	Friends	Friends	Friends	Big Bang	Big Bang	Big Bang	Big Bang
TLC	55	33	183	280		Various	Tu Extreme	Various		Various		Various		Various		Various		Various		Various		Various		Various	
TNT	29	42	138	245		Various		Various		Various		W Supernat./Th Charmed		W Supernat./Th Charmed		Various	Various	Various		W Supernatural		Various		Various	Librarians
TRAV	56	-	196	277		Mysteries/M Monument		Mysteries/M Monument		Various		Various		Various		Various		Various		Various		Various		Various	
TRUTV	48	55	242	246		W World's Dumbest ...		W World's Dumbest ...		W World's Dumbest ...		Various	Movie	Various	W Jokers	Various	W Jokers	Various	Various	Various	W Jokers	Various	W Jokers	Various	Various
USA	30	29	105	242		Various		Various		Various	Movies	Various		Various		Various	Movie	Various		Various		Various		Various	Movie
HBO	518	20	-	501	W	Movie	(:45) ★★★ Father Stu ('22) Mark Wahlberg.				(:50) Last Week To.		Rehearsal	(:05) ★ Knox Goes Away ('23) Michael Keaton.				The Last of Us		★★★★ Silver Linings Playbook ('12)				LastWeek	Rehearsal
					Th	Movie	(:40) The Last of Us		(:45) ★★★ Red Tails ('12) Cuba Gooding Jr..				(:55) ★★★★ Fantastic Beasts and Where to Find Them ('16)					(:10) ★★★ Notting Hill ('99) Julia Roberts.			(:20) The Last of Us		(:20) The Rehearsal	
					F	(7:50) ★★★ Where the Crawdads Sing ('22)			Rehearsal	The Last of Us			(:35) Foot Wave		(:35) ★★★★ Inherent Vice ('14) Josh Brolin, Joaquin Phoenix.					(:05) ★★★ Jason Bourne ('16) Matt Damon.				(:10) The Last of Us	
					M	(7:50) ★★★★ Dune: Part Two ('24) Zendaya, Timothée Chalamet.				(:40) The Rehearsal			(:45) The Last of Us		(:35) ★★★ Fast & Furious ('09) Vin Diesel.					(:25) ★★★ Aquaman ('18) Jason Momoa.				(:50) ★ Aquaman & the Lost Kingdom	
					T	(7:50) ★ The Forger ('14)			★★★★★ Stand by Me ('86)				★★★ The Whale ('22) Sadie Sink, Brendan Fraser.		★★★★ Friday ('95) Ice Cube.					(:35) The Rehearsal		(:40) The Last of Us		★★★ Funny People ('09)	
MAX	549	-	-	515	W	Movie	Movie	(:55) ★★★ Love & Other Drugs ('10)		(:50) ★★ Traffik ('18) Omar Epps, Paula Patton.					★ The Roads Not Taken	(:55) ★★★ X-Men: Apocalypse ('16) James McAvoy.						(:15) ★★★★ Unstoppable ('10) Denzel Washington.			
					Th	(:10) ★★ Wild Mountain Thyme ('20)		(:50) ★★★ The Legend of Tarzan ('16)				(:45) ★ Enter the Warriors Gate ('16) Mark Chao.				★★★★ Enter the Dragon ('73)				(:10) ★ Tell ('14) Milo Ventimiglia.		(:40) ★★★ Backtrack ('15)	
					F	Movie	Movie	★★★★ Dream Scenario ('23)		(:40) ★ Spaceship Earth ('20)					(:35) ★★★ Independence Day: Resurgence ('16)				(:35) ★★★ In Time ('11) Justin Timberlake.				(:25) ★★★★ Love Lies Bleeding ('24)	
					M	(:20) ★★★ Beowulf ('07) Ray Winstone.			(:15) ★★★★ Unstoppable ('10)				(:55) ★★★★ The Martian ('15) Jessica Chastain, Matt Damon.					(:15) ★★★★ The Iron Claw ('23) Jeremy Allen White, Zac Efron.				(:25) ★★★★ Birds of Prey ('20)	
					T	(:05) ★ The Roads Not Taken ('20)			★ The Kill Team ('19) Nat Wolff.				★★★ He's Just Not That Into You ('09) Ben Affleck.		★ Marianne & Leonard: Words of Love					(:50) ★★★★ Veronica Mars ('14) Kristen Bell.				(:40) ★★★ 17 Again ('09) Zac Efron.	
TMC	598	14	327	553	W	(6:45) ★★★★ Face/Off		(:05) ★★★★ Close ('22)				(:50) ★★★★ The Pledge ('01) Robin Wright Penn, Jack Nicholson.				★★★★ Born to Be Blue ('15)				(:40) ★★★★ Mansfield Park ('99) Embeth Davidtz.				(:35) ★★★★ Charlotte's Web ('06)	
					Th	(:05) ★ Scrapper ('23) Lola Campbell.		★★★ The Soloist ('09) Jamie Foxx.					★★★★ Selma ('14) Tom Wilkinson, David Oyelowo.					(:40) ★★★ The Wood ('99) Taye Diggs, Omar Epps.				★★ Who's Your Caddy? ('07) Big Boi.		★ Marvelous & the Black ...	
					F	Movie	(:40) ★★★ Step Up Revolution ('12)		(:20) ★ Freedom's Path ('22) RJ Cyler, Gerran Howell.							(:35) ★★★ Last Vegas ('13)				(:20) ★★★★ Jules ('23) Ben Kingsley.		(:50) ★ Mona Lisa and the Blood Moon ('21)			Movie
					M	Movie	(:50) ★★★★ The Warriors ('79) Michael Beck. (P)				(:25) ★★★★★ Chinatown ('74) Jack Nicholson. (P)						(:40) ★★★ The Two Jakes ('90) Harvey Keitel, Jack Nicholson. (P)				★★★★ Serpico ('73) John Randolph, Al Pacino. (P)				★ Once Upon a Time in th...	
					T	(7:30) ★ Shaolin Soccer		★★★ Duplex ('03) Ben Stiller.				★★ Failure to Launch ('06)		(:10) ★★ Who's Your Caddy? ('07)				(:45) ★★★★ Finding Neverland ('04) Johnny Depp.				★★★★ Shaolin Soccer ('01)		★★★ Duplex ('03)	

WEDNESDAY EVENING — MAY 21, 2025

	C-S	X	DSH	DTV	6 PM	6:30	7 PM	7:30	8 PM	8:30	9 PM	9:30	10 PM	10:30	11 PM	11:30
BROADCAST CHANNELS																
WSB-ABC	2	3	2	2	**Channel 2 Action News at 6:00PM** (N)		**ABC World News** (N)	**Entertainment Tonight** (N)	**Celebrity Wheel of Fortune** Sam Richardson (N)		**Jeopardy! Masters** "Quarterfinals 3 & 4" (N)		**Celebrity Jeopardy!** Roy Wood Jr., Brian Jordan Alvarez		**WSB Tonight at 11:00** (N) (Live)	(:35) **Jimmy Kimmel Live!** (N)
WATL-MNT	3	6	36	36	**11Alive News** (N)	**True Crime** (N)	**Dateline** "Suspicion in Silver City"		**The First 48**		**Dateline** "The Streets of Laredo"		**Dateline** "The Ultimate Betrayal"		**11Alive News** (N)	**The Simpsons**
WANF-CBS	4	9	46	46	**The Six on** (N)	**CBS Evening News** (N)	**Atlanta News First at 7pm** (N)	**The Big Bang Theory**	**Survivor** One castaway is crowned Sole Survivor and awarded the $1 million prize. (N) (SF)						**Atlanta News First at 11pm** (N)	(:35) **Late Show-Colbert** (N)
WAGA-FOX	5	4	5	5	**Fox 5 News at 6:00** (N)		**Dish Nation** (N)	**TMZ** (N)	**MasterChef** "The Audition Battles" (N) (SP)		**Gordon Ramsay's Secret Service** "Parthenon" (N) (P)		**Fox 5 News at 10:00** (N)		**Fox 5 News Edge** (N)	**Fox 5 News Edge** (N)
WXIA-NBC	6	12	11	11	**11Alive News at 6pm** (N)	**NBC Nightly News** (N)	**Wheel of Fortune** (N)	**Jeopardy!** (N)	**Chicago Med** "...Don't You Cry" (N) (SF)		**Chicago Fire** "It Had to End This Way" (N) (SF)		**Chicago P.D.** "Vows" (N) (SF)		**11Alive News at 11PM** (N)	(:35) **Tonight Show** (N)
WPCH-IND	7	7	17	17	**The Big Bang Theory**	**Last Man Standing** "Elfie"	**The Conners**	**The Conners**	**Sullivan's Crossing** "Out of the Blue" (N)		**Sherlock & Daughter** "Doubting Thomas" (N)		**Atlanta News First at 10pm** (N)		**Inside Edition** (N)	**GMFB: Overtime** (N)
WGTV-PBS	8	10	8	32	**PBS News Hour** (N)		**Your Fantastic Mind**	**Outdoors** Horse Country	**Nature** "Equus: Story of the Horse: Origins"		**NOVA** "Decoding the Universe: Cosmos"		**Bugs That Rule the World** "Eat or Be Eaten" (N)		**Nature** "Equus: Story of the Horse: Origins"	
WUPA-CW	9	5	69	69	**Family Feud**	**Family Feud**	**Family Feud**	**Family Feud** (N)	**Family Feud**	**Family Feud**	**Flip Side** "Jolly Good!" (N)	**Flip Side** "Poker Face"	**Family Feud**	**Family Feud**	**Two and a Half Men**	**Two Men** "For the Sake of the Child"
WUVG-UNI	15	13	-	34	**Noticias 34 Atlanta** (N) (Live)	**Noticiero** (N) (Live)	**La rosa de Guadalupe** "En silencio junto a ti"		**A.mar** (N)		**Karsu, la fuerza de una madre** (N)		**Juegos de amor y poder** (N)		**Noticias 34 Atl**	**Sabor de**/(:35) **Noticiero**
CABLE CHANNELS																
A&E	49	27	118	265	**Stadium Lockup** "Code of Conduct"		**Stadium** "Only in Cleveland"		**Stadium Lockup** "Lost and Loaded"		**Stadium** "Preseason Problems" (N)		**Booked** "Crime in Cars" (N)		(:05) **Stadium** "Out With a Bang!"	
AMC	51	44	131	254	(4:00) ★★★ **U.S. Marshals** ('98) Wesley Snipes, Tommy Lee Jones.		★★★★ **Tombstone** ('93) Val Kilmer, Michael Biehn, Kurt Russell. Doc Holliday (Val Kilmer) joins Wyatt Earp (Kurt Russell) for the OK Corral showdown.						★★★★ **First Blood** ('82) Richard Crenna, Brian Dennehy, Sylvester Stallone. A Vietnam vet is hounded by a brutal small-town sheriff.			
ANPL	62	51	184	282	**Tanked** "The Hoff Gets a Tank"		**Tanked** "Tanks N' Roses"		**The Vet Life** "No Goats, No Glory"		**Saving Brita** "Urban Jungle"		**The Vet Life** "The Vet Mobile"		**The Vet Life**	
BET	52	46	124	329	★★★★ **Girls Trip** ('17) Queen Latifah, Jada Pinkett Smith, Regina Hall.						**Payne** (N)	**As. Living** (N)	**Ms. Pat** (N)	**Ms. Pat** (N)	**Go Big**	**Go Big**
BRAVO	50	-	129	237	**Summer House** "Pillow Fight"		**Summer House** "Changing Tides"		**Summer House** "The Ex Files"		**Summer House** (N)			**Summer House**		**Southern Charm**
CNBC	42	39	208	355	**Mad Money** (N)		**Shark Tank**		**Shark Tank**		**Shark Tank**		**Shark Tank**		**Shark Tank**	
CNN	44	19	200	202	**Jake Tapper** (N) (Live)		**Erin Burnett OutFront** (N) (Live)		**Anderson Cooper 360** (N) (Live)		**The Source With** (N) (Live)		**CNN NewsNight** (N) (Live)		**Laura Coates Live** (N) (Live)	
COM	66	48	107	249	**Family Guy**	**Family Guy**	**Family Guy**	**Family Guy**	**Family Guy**	**Family Guy**	**Family Guy**	**Family Guy**	**Family Guy**	**Family Guy**	**The Daily Show** (N)	(:35) **Family Guy**
DISN	53	26	172	290	**Bluey**	**Big City Greens**	**Big City Greens**	**Big City Greens**	**Big City Greens**	**Big City Greens**	**StuGo**	**Kiff**	**ZOMBIES: Re-**	**Ladybug**	**Jessie**	**Jessie**
DSC	53	26	182	278	**Expedition Unknown**		**Expedition Unknown**		**Expedition Unknown**		**Expedition** "Lost and Found" (N)		**Ghost Adventures** (N)		**Mysteries of** (N)	
E!	25	38	114	236	**The Office**	**The Office**	**The Office**	**The Office**	**The Office**	**The Office**	**The Office**	**The Office**	**The Office**	**The Office**	**E! News** (N)	**Saved/Bell**
ESPN	32	22	140	206	**SportsCenter** (N) (Live)		**SportsCenter** (N)	**The Point**	**NHL Hockey** Conference Finals: Teams TBA (N) (Live)					**SportsCenter** (N) (Live)		**SportsCenter** (N)
ESPN2	33	36	143	209	**Pardon** (N)	**ESPN BET** (N)	**NFL Live**		**E60** Save: The Katie Meyer Story		**College Baseball** Big 12 Tournament, Game 4: Teams TBA From Globe Life Field in Arlington, Texas. (N) (Live)					
FDSE	36	58	437	649	**Pre-Game** (N)	**MLB Baseball** Atlanta Braves at Washington Nationals From Nationals Park in Washington, D.C. (N) (Live)						**Postgame** (N)	**NASCAR Race Rewind**		**MLB Baseball**	
FDSO	35	41	416	646	**Pre-Game** (N)	**MLB Baseball** Atlanta Braves at Washington Nationals From Nationals Park in Washington, D.C. (N) (Live)						**Postgame** (N)	**Up & Adams**		**Major League Rugby**	
FNC	46	-	205	360	**Special Report** (N) (Live)		**The Ingraham Angle** (N) (Live)		**Jesse Watters Primetime** (N) (Live)		**Hannity** (N) (Live)		**Gutfeld!** (N)		**Fox News at Night** (N) (Live)	
FOOD	57	57	110	231	**Guy's Grocery Games** "Guy's Summer Games Finale"		**Guy's Grocery Games** "Sweet Deception All-Stars"		**Guy's Grocery Games** "Winner, Winner, One Big Dinner"		**Guy's Grocery Games** "GGG G.O.A.T." (N)		**Guy's Grocery Games** "Meatless Masters"		**Guy's Grocery Games** "Grocery Rush"	
FREE	61	25	180	311	★★★ **Cars 2** ('11) Voices of Larry the Cable Guy, Michael Caine, Owen Wilson. Lightning McQueen (Owen Wilson) and Mater go overseas for the World Grand Prix.					★★★ **Cars 3** ('17) Voices of Cristela Alonzo, Armie Hammer, Owen Wilson. The legendary Lightning McQueen prepares to compete on Piston Cup Racing's biggest stage.					**The 700 Club**	
FS1	40	52	150	219	(5:00) **Speak** (N) (Live)		**Races** 2019 Indianapolis 500		**Races** 2021 Indianapolis 500		**Races** 2024 Indianapolis 500		**IndyCar: Anything to Win**		**Races** 2019 Indianapolis 500	
FX	31	-	136	248	(5:30) ★★★★ **Free Guy** ('21) Jodie Comer, Joe Keery, Ryan Reynolds. A bank teller discovers he's a character in a video game.				★★★ **No Hard Feelings** ('23) Andrew Barth Feldman, Matthew Broderick, Jennifer Lawrence.				★★★ **No Hard Feelings** ('23) Andrew Barth Feldman, Matthew Broderick, Jennifer Lawrence.			
FXX	84	-	125	259	**Bob's Burgers**	**Bob's Burgers** "Drumforgiven"	**Family Guy** "Family Cat"	**Family Guy**	**Family Guy** "LASIK Instinct"	**Family Guy** "Rock Hard"	**Family Guy** "Must Love Dogs"	**Family Guy** "80's Guy"	**Family Guy** "Brief Encounter"	**Family Guy**	**Family Guy**	**Family Guy**
HALL	98	-	185	312	★ **Hearts Around the Table: Jenna's First Love** ('25) Jake Epstein, Mindy Cohn, Ashley Newbrough. Jenna is forced to work with her first love.				★ **Love on the Danube: Love Song** ('24) Wes Brown, Kathryn Drysdale, Nazneen Contractor.				**The Golden Girls** "High Anxiety"	**Gold. Girls** "Two Rode Together"	**Gold. Girls** "You Gotta Have Hope"	**The Golden Girls**
HGTV	58	56	112	229	**Renovation Aloha** "Historic Hawaiian Finds"		**Renovation Aloha** "Historic Challenges"		**Renovation Aloha** "Termites, Squatters and Freeways"		**Married to Real Estate** "Marvel of a Makeover" (N)		**Fix My Frankenhouse** "The Walls Have Secrets" (N)		**House Hunters**	**House Hunters**
HIST	47	49	120	269	**Pickers** "Signs of Struggle"		**Pickers** "The Michigan Madman"		**American Pickers** "The Boneyard"		**American Pickers** (N)		(:05) **American Pickers**		(:05) **Pickers** "Movie Magic Picking"	
ID	23	-	192	285	**Signs of a Psychopath**	**Signs of a Psychopath**	**Signs of a Psychopath** "Ties That Bind"		**Psychopath** "I Was a Star"	**Psychopath** "I Am the Devil"	**Evil Lives Here: The Killer Speaks** "I Want To Be Seen As Evil"		**American Monster: Abuse of Power** "Bodies of Evidence"		**Psychopath** "I Was in a Zone"	**Psychopath** "I Am Strange"
LIFE	27	43	108	252	**The Rookie** "The Enemy Within"		**The Rookie** "Double Trouble"		**The Rookie** "A Hole in the World"		**The Rookie** "S.T.R"		(:05) **The Rookie** "Going Under"		(:05) **The Rookie** "Under Siege"	
MSNBC	43	-	209	356	**The Beat With Ari Melber** (N) (Live)		**The Weeknight** (N) (Live)		**All In With Chris Hayes** (N) (Live)		**The Briefing** (N) (Live)		**Last Word w/ Lawrenc** (N) (Live)		**11th-Stephanie** (N) (Live)	
MTV	38	28	160	331	**Ridiculousness**	**Ridiculousness**	**Ridiculousness**	**Ridiculousness**	**Ridiculous** (N)	**Ridiculous** (N)	**Ridiculous** (N)	**Ridiculous** (N)	**Ridiculous** (N)	**Ridiculous** (N)	**Ridiculousness**	**Ridiculousness**
NGC	54	-	197	276	**Catch Smuggler** "Cocaine Carnival"		**Catch a Smuggler** "Sewn-in Stash"		**Catch a Smuggler** "Cocaine Cop"		**Border** (N)	**Border** (N)	**Life or Death: The Negotiators** (N)		**Smuggler** "Cocaine Grandma"	
NWSNTN	16	23	239	307	**The Hill** (N) (Live)		**Elizabeth Vargas Reports** (N) (Live)		**Cuomo** (N) (Live)		**On Balance** (N) (Live)		**Banfield** (N) (Live)		**Cuomo**	
OXY	26	-	127	251	**Dateline: Secrets Uncovered** "Night of the Summer Solstice"				**Dateline: Secrets Uncovered** "The Pink Skirt Plot"				**Dateline: Secrets Uncovered** "Bringing Brooke Home"			
PARMT	68	16	241	241	**Two Half Men**	**Two Half Men**	**Two Half Men**	**Two Half Men**	★★★★ **Django Unchained** ('12) Christoph Waltz, Leonardo DiCaprio, Jamie Foxx. An ex-slave and a German bounty hunter roam America's South.							
SEC	37	-	404	611	(5:30) **College Baseball** SEC Tournament, Second Round: Teams TBA (N) (Live)					**SEC Now** (N)	**College Baseball** SEC Tournament, Second Round: Teams TBA Game 8. (N) (Live)					
SYFY	67	31	122	244	(4:00) ★ **Pride & Prejudice & Zom...**	★★★ **Beast** ('22) Sharlto Copley, Iyana Halley, Idris Elba. A bloodthirsty lion stalks a family in South Africa.				★★★ **Plane** ('23) Mike Colter, Yoson An, Gerard Butler. A pilot and an accused murderer must save passengers from dangerous rebels on a war-torn island.					(:05) ★★★ **Pride and Prejudice and Zombies** ('16) Lily James.	
TBS	39	59	139	247	**Big Bang**	**Big Bang**	**Big Bang**	**Big Bang**	**All Elite Wrestling: Dynamite** (N) (Live)				**Modern Family**	**Modern Family**	**Modern Family**	**Modern Family**
TLC	55	33	183	280	**Dr. Pimple** "Numbing Nevus"		**Dr. Pimple Popper**		**Dr. Pimple Popper** (N)		**Dr. Pimple Popper**		**Addiction**	**Addiction**	**Addiction**	**Addiction**
TNT	29	42	138	245	**Supernatural** "All Along the Watchtower"		**NBA Pregame** (N) (Live)		**NBA Basketball** Conference Finals: Teams TBA Professional basketball action from the NBA.					**Inside the NBA** (N) (Live)		**To Be Announced**
TRAV	56	-	196	277	**Paranormal Caught on Camera**		**Paranormal Caught on Camera**		**Paranormal Cam.** "Strange Monolith, Skunk Ape Sighting and More"				**Paranormal Cam.** "Games With Ghosts, UFO Telephone and More"			
TRUTV	48	55	242	246	(5:30) **The Inside Story**		**NBA Tip-Off** (N) (Live)		**NBA Basketball** Conference Finals: Teams TBA					**Inside the NBA** (N) (Live)		**TBA**
USA	30	29	105	242	**Chicago P.D.** "You Only Die Twice"		**Chicago P.D.** "Safe Harbor"		★★★★ **Harry Potter and the Sorcerer's Stone** ('01) Rupert Grint, Emma Watson, Daniel Radcliffe.							**Movie**
HBO	518	20	-	501	(:20) ★★★★ **My Big Fat Greek Wedding** ('02) John Corbett, Michael Constantine, Nia Vardalos.				**The Last of Us**		(:05) ★★★★ **The Brutalist** ('24) Felicity Jones, Guy Pearce, Adrien Brody. Escaping postwar Europe, a visionary architect arrives in America to rebuild his life.					
MAX	549	-	-	515	(:55) ★★★ **Warcraft** ('16) Paula Patton, Ben Foster, Travis Fimmel. A king, a warrior and a wizard battle hulking orc invaders.				★★★★ **The Iron Claw** ('23) Jeremy Allen White, Harris Dickinson, Zac Efron. The Von Erich brothers fight to be world champions.				(:10) ★★★★ **The Martian** ('15) Jessica Chastain, Kristen Wiig, Matt Damon. A stranded astronaut (Matt Damon) tries to survive on Mars.			
TMC	598	14	327	553	(:15) ★★★★ **Finding Neverland** ('04) Kate Winslet, Julie Christie, Johnny Depp. Writer J.M. Barrie creates the character Peter Pan. (P)				★★ **The Tuxedo** ('02) Jennifer Love Hewitt, Jason Isaacs, Jackie Chan. (P)			(:40) ★★★★ **Shaolin Soccer** ('01) Wei Zhao, Yin Tse, Stephen Chow.			(:10) ★★★★ **Face/Off** ('97) Nicolas Cage, Joan Allen, John Travolta.	

tonight's PICKS

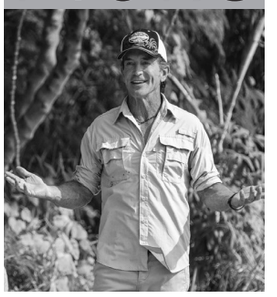

Jeff Probst hosts "Survivor"

Survivor

WANF 8 p.m.

After all the twists and turns of an exhilarating season, it all comes down to this season finale. Which lucky — and perhaps devious — castaway will be crowned the Sole Survivor and win the $1 million grand prize? Only the tribe can decide.

Sullivan's Crossing

WPCH 8 p.m.

Maggie (Morgan Kohan) and Cal (Chad Michael Murray) plan a romantic picnic. Unfortunately, their date gets interrupted when Cal receives an alert. Then, Sully (Scott Patterson) bonds with Helen (Kate Vernon) over their mutual love of birdwatching.

Celebrity Wheel of Fortune

WSBDT 8 p.m.

Legendary icons Pat Sajak and Vanna White are back with more word puzzles for celebrities Sam Richardson, Regina Hall and Randall Park to solve during this all-new episode. Buying vowels and spinning wheels has never been more fun.

Chicago Fire

WXIA 9 p.m.

When the city of Chicago is in trouble, they look to the firefighters and paramedics of Firehouse 51. Led by Lt. Kelly Severide (Taylor Kinney), these brave men and women risk their lives on a daily basis to save citizens in peril.

Gordon Ramsay's Secret Service

WAGA 9 p.m.

Gordon Ramsay's latest series takes "Kitchen Nightmares" and gives it a spy-favoured twist. Instead of directly working with struggling restaurants, Ramsay uses a state-of-the-art surveillance vehicle and a covert insider to determine their issues.

tonight's PICKS



Kimberly Williams-Paisley hosts "Farmer Wants a Wife"

Farmer Wants a Wife

WAGA 8 p.m.

After nine episodes of scoping out potential partners, it all comes down to this finale. From milking cows to shearing sheep, the ladies have tried their best to acclimate to life on the farm — all for the chance to attract one of the four hunky farmers.

Transplant

WXIA 8 p.m.

The fourth and final season of this medical drama begins with Bash (Hamza Haq) and Mags (Laurence Leboeuf) teaming up to save a John and Jane Doe found in the woods. Meanwhile, Theo (Jim Watson) has problems adjusting to treating patients virtually.

Accused: Guilty or Innocent?

A&E 9 p.m.

Each episode of this docuseries gives viewers an intimate account of what happens when a person is charged with a crime and sent to trial. The accused, their legal team and their family members give their perspectives on the events.

Beat Bobby Flay

FOOD 9 p.m.

During the latest episode of this unique cooking competition, rock star Gavin Rossdale teams with chefs Michael Voltaggio, Matthew Jordan and Iliana Cordero to bring down Bobby Flay. Will their combined effort be enough to best the indomitable chef?

Not Her First Rodeo

FREE 10 p.m.

Saddle up! This new six-part limited series gives viewers an inside look at the wild world of professional women's bull riding This premiere episode follows champion bull rider Jorden Halvorsen as she prepares for the upcoming season.

THURSDAY EVENING — MAY 22, 2025

	C-S	X	DSH	DTV	6 PM	6:30	7 PM	7:30	8 PM	8:30	9 PM	9:30	10 PM	10:30	11 PM	11:30
BROADCAST CHANNELS																
WSB-ABC	2	3	2	2	Channel 2 Action News at 6:00PM (N)		ABC World News (N)	Entertainment Tonight (N)	9-1-1 "Buzzkill"		9-1-1 "When the Boeing Gets Tough..."		9-1-1 "Final Approach"		WSB Tonight at 11:00 (N) (Live)	(:35) Jimmy Kimmel Live! (N)
WATL-MNT	3	6	36	36	11Alive News (N)	True Crime (N)	Dateline "Jagged"		The First 48		Dateline "The Last Weekend"		Dateline		11Alive News (N)	The Simpsons
WANF-CBS	4	9	46	46	The Six on (N)	CBS Evening News (N)	Atlanta News First at 7pm (N)	The Big Bang Theory	Georgie & M. "Diet Crap"	Ghosts "Sad Farnsby"	Matlock "A Traitor in Thine Own House"		Elsbeth "Tiny Town"		Atlanta News First at 11pm (N)	(:35) Late Show-Colbert (N)
WAGA-FOX	5	4	5	5	Fox 5 News at 6:00 (N)		Dish Nation (N)	TMZ (N)	Farmer Wants a Wife "Meet the Families Part 2; Final Decisions" The farmers deliberate as they face a final decision. (N) (SF)				Fox 5 News at 10:00 (N)		Fox 5 News Edge (N)	Fox 5 News Edge (N)
WXIA-NBC	6	12	11	11	11Alive News at 6pm (N)	NBC Nightly News (N)	Wheel of Fortune (N)	Jeopardy! (N)	Transplant "Crete" (N) (SP)		Transplant "Sinkhole" (N)		Law & Order		11Alive News at 11PM (N)	(:35) Tonight Show (N)
WPCH-IND	7	7	17	17	The Conners	Atlanta Eats		WNBA Basketball Indiana Fever at Atlanta Dream From State Farm Arena in Atlanta. (N) (Live)				Police 24/7 "It's Not a Good Day Today" (N)		Crime Nation "Stacey Peterson" (N)		GMFB: Overtime (N)
WGTV-PBS	8	10	8	32	PBS News Hour (N)		Miriam and Alan: Lost in Scotland and Beyond		Midsomer Murders "The Green Man: Part 1" An accident is linked to teens.			(:40) The Brokenwood Mysteries "Sour Grapes" A guest judge and a wine critic are found dead.			(:15) Midsomer Murders "The Green Man: Part 1"	
WUPA-CW	9	5	69	69	Family Feud	Family Feud	Family Feud	Family Feud	Family Feud	Family Feud	Flip Side "We See Each Other"	Flip Side (N)	Family Feud	Family Feud	Two Men "A Bag Full of Jawea"	Two Men "Give Me Your Thumb"
WUVG-UNI	15	13	-	34	Noticias 34 Atlanta (N) (Live)	Noticiero (N) (Live)	La rosa de Guadalupe "Lady mangos" (N)		A.mar		Karsu, la fuerza de una madre		Juegos de amor y poder		Noticias 34 Atl	Sabor de/(:35) Noticiero
CABLE CHANNELS																
A&E	49	27	118	265	The First 48 "Jacked; Fallen Idol"		First 48 "The Passenger; Death Call"		Critical Minutes "The Big Break" (N)		Accused: Guilty or Innocent? (N)		Accused: Did I Do It? (N)		(:05) The First 48 "Trap House"	
AMC	51	44	131	254	★★★★ Rocky II ('79) Talia Shire, Burgess Meredith, Sylvester Stallone. Underdog Philly fighter (Sylvester Stallone) gets another shot at heavyweight champ.					★★★★ Rocky III ('82) Mr. T, Talia Shire, Sylvester Stallone. Old foe Apollo Creed trains ex-boxing champ Rocky Balboa for a rematch with Clubber Lang.					★★★ Rocky IV ('85) Talia Shire, Burt Young, Sylvester Stallone.	
ANPL	62	51	184	282	Catch "Brother in the Bight"		Catch "Follow the Rainbow"		River Monsters "Asian Slayer"		River Monsters "Phantom Assassin"		River Monsters "Pack of Teeth"		Monsters "Invisible Executioner"	
BET	52	46	124	329	★ The Cookout ('04) Tim Meadows, Jenifer Lewis, Ja Rule.						Worse	Worse	Ms. Pat Settles It	Ms. Pat Settles It	House of Payne	Assisted Living
BRAVO	50	-	129	237	Below Deck "Love, Love Me Stew"		Below Deck "Au Revoir, Sirocco"		Top Chef "From Dep Till Dawn"		Top Chef "Calgary, Yahoo!" (N)		(:15) Watch What	(:45) Housewives "Let's Be Honest"	(:45) Love Hotel	
CNBC	42	39	208	355	Mad Money (N)		Shark Tank		Shark Tank		Shark Tank		Shark Tank		Shark Tank	
CNN	44	19	200	202	Jake Tapper (N) (Live)		Erin Burnett OutFront (N) (Live)		Anderson Cooper 360 (N) (Live)		The Source With (N) (Live)		CNN NewsNight (N) (Live)		Laura Coates Live (N) (Live)	
COM	66	48	107	249	The Office	The Office	The Office	The Office	The Office	The Office	The Office	The Office	The Office	The Office	The Daily Show (N)	(:35) Family Guy
DISN	53	26	172	290	Bluey	Big City Greens	Big City Greens	Big City Greens	Big City Greens	Big City Greens	StuGo	Kiff	ZOMBIES: Re-	Ladybug	Place	Place
DSC	53	26	182	278	Contraband "The Scales of Justice"		Caught!	Caught!	Caught!	Caught!	Caught!	Caught!	Caught!	Caught!	Caught!	Caught!
E!	25	38	114	236	The Office	The Office	The Office	The Office	The Office	The Office	The Office	The Office	The Office	The Office	E! News (N)	Saved/Bell
ESPN	32	22	140	206	SportsCenter (N) (Live)		SportsCenter (N)	NBA Countdown (N) (Live)		Basketball (N) /(:40) NBA Basketball Conference Finals: Teams TBA (N) (Live)					SportsCenter (N) (Live)	
ESPN2	33	36	143	209	Pardon (N)	ESPN BET (N)	College Softball NCAA Tournament, Super Regional: Teams TBA (N) (Live)						Softball NCAA Tournament, Super Regional: Teams TBA (N) (Live)			NFL Live
FDSE	36	58	437	649	Pre-Game (N)	MLB Baseball Atlanta Braves at Washington Nationals From Nationals Park in Washington, D.C. (N) (Live)						Postgame (N)	Sports Stars	Breaking Par	MLB Baseball	
FDSO	35	41	416	646	Pre-Game (N)	MLB Baseball Atlanta Braves at Washington Nationals From Nationals Park in Washington, D.C. (N) (Live)						Postgame (N)	Up & Adams		Diggin' Deep	
FNC	46	-	205	360	Special Report (N) (Live)		The Ingraham Angle (N) (Live)		Jesse Watters Primetime (N) (Live)		Hannity (N) (Live)		Gutfeld! (N)		Fox News at Night (N) (Live)	
FOOD	57	57	110	231	Beat Bobby Flay	Beat Bobby Flay	Beat Bobby "Use Your Noodle"	Beat Bobby "The Lady Butchers"	Beat Bobby Flay	Beat Bobby "The Grill Fits the Bill"	Beat Bobby Flay "Guac n' Roll" (N)	Beat Bobby Flay	Beat Bobby Flay "Kitchen Update"	Beat Bobby "A Global Gauntlet"	Beat Bobby Flay	Beat Bobby Flay "On a Roll!"
FREE	61	25	180	311	(5:00) ★★★★ Inside Out ('15) Amy Poehler.		★★★★ Beauty and the Beast ('17) Dan Stevens, Luke Evans, Emma Watson. A young woman discovers the kind heart and soul of a beast who keeps her in its castle.						Not Her First Rodeo	Not Her First Rodeo	The 700 Club	
FS1	40	52	150	219	(5:00) Speak (N) (Live)		Kevin H Hour	Dirt II: A Season "Royal Flush"		IndyCar: Anything to Win		Races 2019 Indianapolis 500		Races 2024 Indianapolis 500		Greatest Races
FX	31	-	136	248	★★★★ Mission: Impossible -- Fallout ('18) Henry Cavill, Ving Rhames, Tom Cruise. Ethan Hunt and the IMF team must prevent terrorists from detonating three nuclear devices.						Welcome to Wrexham Disney FC (N)		Welcome to Wrexham Disney FC		Welcome to Wrexham Disney FC	
FXX	84	-	125	259	Bob's Burgers	Bob's Burgers "Just the Trip"	Family Guy	Family Guy	Family Guy "Mister Act"	Family Guy "The Lois Quagmire"	Family Guy "Lawyer Guy"	Family Guy "HBO-No"	Family Guy	Family Guy	Family Guy "All About Alana"	Family Guy "Girlfriend, Eh?"
HALL	98	-	185	312	★ The Wedding Veil Legacy ('22) Victor Webster, Lacey Chabert, Alison Sweeney. A woman becomes cynical about the legend of a wedding veil.				Hannah Swensen Mysteries "One Bad Apple" Hannah investigates a murder; Delores has a secret.				The Golden Girls	The Golden Girls "Little Sister"	The Golden Girls "Sophia's Choice"	The Golden Girls "Rites of Spring"
HGTV	58	56	112	229	Unsellable Houses "A Doctor's Oasis"		Unsellable Houses "Honorary Junior Designer"		Rock the Block "In This Case, Size Matters"		Flipping 101 With Tarek El Moussa "A Costly Venice Flip" (N)		House Hunters International	House Hunters International	House Hunters International	House Hunters International
HIST	47	49	120	269	Pawn Stars "Rebel Without a Pawn"		Pawn Stars		Ancient Aliens: Declassified "The Reptilians" A look at reptilian aliens mentioned through history.							
ID	23	-	192	285	A Body in the Basement "Killer in the New Neighborhood"		Disappeared "Vanished in the Heartland"		The Murder Tapes "Help, I've Been Shot"		Contraband: Seized at the Border "The Flint-Stoners"		All Access PD: Grand Rapids "Tethered"		All Access PD: Grand Rapids "Patrol"	
LIFE	27	43	108	252	The Rookie "The Hammer"		The Rookie "Trouble in Paradise"		The Rookie "Training Day"		The Rookie "The Vow"		(:05) The Rookie "Secrets and Lies"		(:05) The Rookie "Crushed"	
MSNBC	43	-	209	356	The Beat With Ari Melber (N) (Live)		The Weeknight (N) (Live)		All In With Chris Hayes (N) (Live)		The Briefing (N) (Live)		Last Word w/ Lawrenc (N) (Live)		11th-Stephanie (N) (Live)	
MTV	38	28	160	331	Catfish "Ari & Lanum"		Catfish "Jaquan & Shantel"		Teen Mom: The (N) (SF)		Teen Mom: The Next Chapter		Ridiculousness	Ridiculousness	Ridiculousness	Ridiculousness
NGC	54	-	197	276	Lost "Tutankhamun's Death"		Lost Treasures "Rise of Cleopatra"		Lost Treasures "Secrets of the Nile"		Lost Treasures of Egypt		Lost Treasures "Mummy Hunters"		Tucci in Italy "Tuscany"	
NWSNTN	16	23	239	307	The Hill (N) (Live)		Elizabeth Vargas Reports (N) (Live)		Cuomo (N) (Live)		On Balance (N) (Live)		Banfield (N) (Live)		Cuomo	
OXY	26	-	127	251	Dateline "On the Outskirts of Town"		Dateline: Secrets Uncovered "The Good Husband -- Parts 1 & 2"				Dateline: Secrets Uncovered "Double Lives - Part 1 & 2"				Dateline "The Fugitive Millionaire"	
PARMT	68	16	241	241	Two Half Men	Two Half Men	★★★ The Equalizer ('14) Marton Csokas, Chloë Grace Moretz, Denzel Washington.						★★★ The Equalizer ('14) Marton Csokas, Denzel Washington.			
SEC	37	-	404	611	(4:00) College Baseball		SEC Now (N)	College Baseball SEC Tournament, Second Quarterfinal: Teams TBA (N) (Live)						SEC Now (N)	SEC Now (N)	SEC Now (N)
SYFY	67	31	122	244	(4:30) ★★★ Plane ('23) Mike Colter, Yoson An, Gerard Butler.		★★★★ Nope ('22) Keke Palmer, Steven Yeun, Daniel Kaluuya. A man and his sister discover something sinister in the skies above their California horse ranch. (P)						SurrealEstate "Perchance to Dream"		★★★ Anna ('19) Luke Evans, Cillian Murphy, Sasha Luss.	
TBS	39	59	139	247	Big Bang	Big Bang	Big Bang	Big Bang	All Elite Wrestling: Collision (N) (Live)				Collision (N)	★★★ Godzilla: King of the Monsters ('19)		
TLC	55	33	183	280	90 Day Diaries		90 Day Diaries		My 600-Lb. Life: Where Are They Now? "Supersized: Isaac & Irene" (N)				My 600-Lb. Life "Michael's Journey"			
TNT	29	42	138	245	(4:15) ★★★★ Mad Max: Fury Road ('15) Charlize Theron, Tom Hardy.		NHL on TNT Face Off (N) (Live)		NHL Hockey (N) (Live)						NHL Postgame (N) (Live)	To Be Announced
TRAV	56	-	196	277	Destination Fear "Hill View Manor"		Destination Fear		Kindred Spirits "Nowhere to Run"		Kindred Spirits "Silent Fear"		Kindred Spirits "The Trunk"		Kindred "Dead Men Tell Tales"	
TRUTV	48	55	242	246	Clean	Clean	NHL on TNT Face Off (N) (Live)		NHL Hockey Conference Final, Game 2: Teams TBA (N) (Live)						Post-Game (N)	Clean
USA	30	29	105	242	(5:25) ★★★★ Harry Potter and the Chamber of Secrets ('02) Rupert Grint, Emma Watson, Daniel Radcliffe.						★★★★ Harry Potter and the Prisoner of Azkaban ('04) Rupert Grint, Emma Watson, Daniel Radcliffe.					
HBO	518	20	-	501	(:55) Jerrod Carmichael: Rothaniel		(:55) ★★★★ Kong: Skull Island ('17) Samuel L. Jackson, Brie Larson, Tom Hiddleston.				100-Foot Wave The Eddie (N)		The Last of Us		(:05) 100-Foot Wave The Eddie	
MAX	549	-	-	515	(:10) ★★★ Knight and Day ('10) Cameron Diaz, Peter Sarsgaard, Tom Cruise. A woman becomes a covert operative's reluctant partner.				★★★★ Birds of Prey ('20) Rosie Perez, Mary Elizabeth Winstead, Margot Robbie.			(:50) ★★★ Morgan ('16) Anya Taylor-Joy, Toby Jones, Kate Mara.			(:20) ★★★★★ The Shining ('80) Shelley Duvall, Jack Nicholson.	
TMC	598	14	327	553	(5:05) ★ Marvelous & the Black Hole	★★ A Night at the Roxbury ('98) Chris Kattan, Molly Shannon, Will Ferrell.			★★★ Wayne's World ('92) Dana Carvey, Rob Lowe, Mike Myers.			(:35) ★★★ Wayne's World 2 ('93) Dana Carvey, Christopher Walken, Mike Myers. (P)			(:10) ★★ The Ladies Man Karyn Parsons, Tim Meadows.	

movieson

#

21 Jump Street ★★★ (2012) Two cops working under cover at a high school must confront their teenage issues all over again. (2:30) **COM** Sat. 6 p.m.

22 Jump Street ★★★ (2014) Officers Jenko and Schmidt begin to question their partnership while undercover at a local college. (2:30) **COM** Sun. 3 p.m., **FX** Tue. 4:30 p.m.

A

Animal House ★★★ (1978) Bluto (John Belushi), Otter and the Deltas run wild at 1962 Faber College. (2:30) **SUN** Sat. 7:30 p.m.

Assault on Precinct 13 ★★★ (2005) A cop must arm prisoners to help fend off an attack by gunmen who want to kill a gangster. (1:50) **STARZ** Sat. 7:25 p.m.

B

Back to School ★★★ (1986) Earthy self-made man (Rodney Dangerfield) joins son (Keith Gordon) at college. (2:00) **SUN** Sat. 5:30 p.m.

Back to the Future ★★★ (1985) Marty McFly must travel through time and make sure his parents meet and fall in love. (2:30) **AMC** Sat. 7 p.m.

Back to the Future Part II ★★★ (1989) Aided and abetted by Doc Brown, Marty McFly travels both forward and backwards in time. (2:30) **AMC** Sat. 4:30 p.m.

Barbershop 2: Back in Business ★★★ (2004) A corporation puts pressure on a barbershop owner (Ice Cube). (2:15) **TBS** Sun. 3:30 p.m.

Beauty and the Beast ★★★ (2017) A young woman discovers the kind heart and soul of a beast who keeps her in its castle. (3:00) **FREE** Thu. 7 p.m.

Beetlejuice ★★★ (1988) A ghoul helps a newly dead couple haunt the tasteless new owners of their beloved home. (2:00) **VICE** Sat. 8 p.m.

Best Years of Our Lives, The ★★★★ (1946) William Wyler's Oscar-winning account of the postwar readjustment of three veterans and their wives. (3:00) **TCM** Fri. 8 p.m.

Birds of Prey ★★★ (2020) Harley Quinn, Huntress, Black Canary and Renee Montoya battle Gotham crime boss Black Mask. (1:49) **MAX** Thu. 8 p.m., Mon. 4:27 p.m.

Black Panther ★★★ (2018) Black Panther must save his nation and the rest of the world from a powerful old enemy. (3:00) **FX** Sun. 6 p.m.

Blind Side, The ★★★ (2009) Una familia adopta a un joven de las calles y lo ayuda a aprovechar todo su potencial. (3:00) **WUVG** Sat. 8 p.m.

Bridge on the River Kwai, The ★★★★ (1957) A British colonel (Alec Guinness) builds a bridge for his Japanese captor (Sessue Hayakawa). (3:00) **TCM** Sun. 8 p.m.

Broken Arrow ★★★ (1950) A scout (James Stewart) forges peace between Apaches and white settlers. (1:45) **TCM** Thu. 8 p.m.

C

Captain America: Civil War ★★★ (2016) A feud between Captain America (Chris Evans) and Iron Man leaves the Avengers in turmoil. (3:30) **FX** Mon. 6:30 p.m.

Captain America: The Winter Soldier ★★★ (2014) Captain America, the Black Widow and the Falcon face an unexpected enemy. (3:00) **FX** Mon. 3:30 p.m.

Charlie and the Chocolate Factory ★★★ (2005) Five children tour the wondrous factory of an odd confectioner (Johnny Depp). (2:40) **FREE** Sat. 3:40 p.m.

Color Purple, The ★★★ (1985) Southern woman (Whoopi Goldberg) finds identity after 40 years of abuse. (3:00) **BET** Sat. 8 p.m.

Coming to America ★★★ (1988) An African prince (Eddie Murphy) and his royal sidekick (Arsenio Hall) come to Queens. (3:00) **BET** Fri. 6 p.m.

Croods: A New Age, The ★★★ (2020) The prehistoric Crood family is challenged by a family who claims to be better and more evolved. (2:15) **NICK** Sun. 3:45 p.m.

D

Django Unchained ★★★ (2012) A former slave and a German bounty hunter roam the American South in search of wanted criminals. (4:00) **PARMT** Wed. 8 p.m.

Doctor Strange ★★★ (2016) Dr. Stephen Strange discovers the world of magic after meeting the Ancient One. (2:21) **TBS** Fri. 8 p.m.

F

Fifth Element, The ★★★ (1997) A New York City cabdriver tries to save 2259 Earth from impact with an onrushing anti-life force. (3:00) **AMC** Tue. 6 p.m.

Fury ★★★ (2014) A tank commander takes his men on a deadly mission to strike at the heart of Nazi Germany. (3:00) **BBCA** Mon. 7 p.m.

G

Girls Trip ★★★ (2017) Four lifelong friends unleash their wild side at the annual Essence Festival in New Orleans. (3:00) **BET** Wed. 6 p.m.

Gladiator ★★★ (2000) Gen. Maximus (Russell Crowe) seeks revenge for his family's deaths. (2:35) **PARSHO** Wed. 4:25 p.m., Mon. 3 p.m.

Glass Slipper, The ★★★ (1955) A mistreated scullery maid (Leslie Caron) finally meets her prince (Michael Wilding). (2:00) **TCM** Thu. 3:30 p.m.

Gran Torino ★★★ (2008) Friendship slowly takes shape between a bigoted war vet (Clint Eastwood) and his Asian neighbors. (2:30) **AMC** Sun. 4 p.m.

Great Escape, The ★★★★ (1963) A group of Allied soldiers dig a tunnel out of a Nazi prison camp, pocketfuls of dirt at a time. (3:00) **TCM** Mon. 8 p.m.

H

Hacksaw Ridge ★★★ (2016) U.S. Army medic Desmond Doss (Andrew Garfield) saves 75 men during World War II's Battle of Okinawa. (3:00) **BBCA** Mon. 4 p.m.

Harry Potter and the Deathly Hallows: Part 1 ★★★ (2010) Harry, Ron and Hermione set out to destroy the Horcruxes, the secrets to Voldemort's power. (3:06) **USA** Sat. 6:59 p.m.

Harry Potter and the Deathly Hallows: Part 2 ★★★ (2011) As his showdown with Lord Voldemort nears, Harry may have to make the ultimate sacrifice. (2:55) **USA** Sat. 4:04 p.m.

How to Train Your Dragon: The Hidden World ★★★ (2019) Hiccup and Toothless journey to a hidden world to discover their true destinies as dragon and rider. (2:30) **NICK** Sat. 2:30 p.m.

I

Incredibles 2 ★★★ (2018) Elastigirl battles a mad criminal, while Mr. Incredible stays home and takes care of three children. (2:30) **FX** Sat. 5:30 p.m.

Incredibles, The ★★★ (2004) Now fighting boredom in suburbia, a former superhero and his family get a chance to save the world. (2:30) **FX** Sat. 3 p.m.

Inglourious Basterds ★★★ (2009) Jewish soldiers go on the hunt for Nazi scalps in German-occupied France. (2:35) **PARSHO** Fri. 5:25 p.m.

Inside Out ★★★ (2015) The five emotions inside a girl's (Kaitlyn Dias) head vie for control after a life-changing event. (2:00) **FREE** Thu. 5 p.m.

Interrupted Melody ★★★★ (1955) Australian soprano Marjorie Lawrence (Eleanor Parker) comes back from polio. (2:00) **TCM** Tue. 6 p.m.

Iron Claw, The ★★★ (2023) The unbelievable, triumphant true story of the Von Erich brothers, who sought to be world champions. (2:12) **MAX** Wed. 8 p.m.

J

John Wick ★★★ (2014) An ex-hitman (Keanu Reeves) comes out of retirement to hunt down the mobsters who ruined his life. (2:00) **SYFY** Sat. 4:30 p.m.

John Wick: Chapter 2 ★★★ (2017) Legendary hit man John Wick squares off against some of the world's deadliest killers in Rome. (2:33) **SYFY** Sat. 6:30 p.m., Sun. 3 p.m.

John Wick: Chapter 3 -- Parabellum ★★★ (2019) Hit man John Wick fights for his life when he becomes the target of the world's top assassins. (2:57) **SYFY** Sun. 5:33 p.m.

Joy Ride ★★★ (2023) Four Asian American friends embark on an epic journey of bonding, belonging and wild debauchery. (1:37) **STARZ** Thu. 6:23 p.m.

Jumanji: Welcome to the Jungle ★★★ (2017) Four teens find adventure as adults inside a video game that transports them to the jungle. (2:40) **FREE** Sun. 6:15 p.m.

K

Karate Kid, The ★★★ (1984) Bullied teen (Ralph Macchio) learns karate from handyman Mr. Miyagi (Noriyuki "Pat" Morita). (3:00) **FX** Tue. 7 p.m.

King Kong ★★★ (2005) Members of a film crew encounter prehistoric beasts and a giant ape on mysterious Skull Island. (3:10) **STARZ** Sat. 4:15 p.m.

Kong: Skull Island ★★★ (2017) Explorers encounter the mighty Kong and other monstrous creatures on an uncharted Pacific island. (2:05) **HBO** Thu. 6:55 p.m., Sat. 4:35 p.m.

L

Librarian: Return to King Solomon's Mines, The ★★★ (2006) An adventurer (Noah Wyle) uses a map to search for King Solomon's mines. (2:00) **TNT** Sat. 3 p.m.

Little Women ★★★ (1994) With her husband away at war, a woman raises four daughters in 19th-century New England. (2:00) **BYU** Sun. 5 p.m.

Lost Boys, The ★★★ (1987) A woman (Dianne Wiest) and her sons (Jason Patric, Corey Haim) move to a town full of vampires. (2:15) **IFC** Sat. 5:30 p.m.

Love Lies Bleeding ★★★ (2024) A bodybuilder heading through town is thrust into the dangerous plot of a violent crime family. (1:45) **MAX** Fri. 4:27 p.m., Mon. 6:16 p.m.

M

Mad Max: Fury Road ★★★ (2015) Mad Max and a band of rebels try to outrun a warlord and his henchmen in a high-speed, desert chase. (2:45) **TNT** Thu. 4:15 p.m.

Mask, The ★★★ (1994) Bank clerk Stanley Ipkiss is transformed into a manic superhero when he wears a mysterious mask. (2:15) **BRAVO** Sat. 5 p.m.

Men of the Fighting Lady ★★★ (1954) Writer James A. Michener (Louis Calhern) hears of pilot (Van Johnson) in Korea. (1:30) **TCM** Sat. 3:15 p.m.

Merrill's Marauders ★★★ (1962) General (Jeff Chandler) and lieutenant (Ty Hardin) push infantry across Burma. (1:45) **TCM** Sun. 3:30 p.m.

Mission: Impossible -- Fallout ★★★ (2018) Ethan Hunt and the IMF team must prevent terrorists from detonating three nuclear devices. (3:00) **FX** Thu. 6 p.m.

Mission: Impossible Rogue Nation ★★★ (2015) Ethan Hunt and his team square off against an organization bent on creating a new world order. (3:00) **PARMT** Fri. 7 p.m., **PARSHO** Fri. 3:15 p.m.

Moana ★★★ (2016) A once-mighty demigod and a spirited teenager embark on an epic adventure across the ocean. (2:30) **FREE** Fri. 6:30 p.m., **FX** Sat. 8 p.m.

Mud ★★★ (2013) Two boys meet a fugitive whose wild tales about bounty hunters and a beautiful woman come true. (2:15) **STARZ** Sun. 2:35 p.m.

My Big Fat Greek Wedding ★★★ (2002) A woman (Nia Vardalos) wants her family to accept her true love (John Corbett). (1:38) **HBO** Wed. 6:22 p.m.

My Girl ★★★ (1991) Undertaker's (Dan Aykroyd) daughter (Anna Chlumsky) meets boy (Macaulay Culkin) in summer of '72. (2:00) **BYU** Wed. 3 p.m.

N

Nope ★★★ (2022) A man and his sister discover something sinister in the skies above their California horse ranch. (3:00) **SYFY** Thu. 7 p.m., Fri. 4 p.m.

O

Other Guys, The ★★★ (2010) Two desk-bound detectives get a chance to work on a real case. (2:30) **MTV** Sat. 7 p.m.

P

Pale Rider ★★★ (1985) Mysterious preacher (Clint Eastwood) saves gold miners from villains. (2:45) **BBCA** Sun. 6:15 p.m.

Parasite ★★★ (2019) Greed and class discrimination threaten the relationship between a poor family and a wealthy family. (2:15) **PARSHO** Wed. 7 p.m.

Patriot, The ★★★ (2000) A man (Mel Gibson) and his son (Heath Ledger) fight side by side in the Revolutionary War. (3:30) **BBCA** Thu. 7:08 p.m.

Patriots Day ★★★ (2016) A citywide manhunt begins when two bombs explode during the Boston Marathon on April 15, 2013. (2:15) **PARSHO** Sat. 6:45 p.m., Mon. 5:45 p.m.

Pitch Perfect ★★★ (2012) A new college student (Anna Kendrick) shakes things up when she joins a female a cappella group. (2:30) **FREE** Tue. 6:30 p.m.

Predator ★★★ (1987) A sneaky alien monster attacks commandos on a jungle mission in South America. (2:30) **BBCA** Sat. 7:30 p.m.

Princess Bride, The ★★★ (1987) A pirate (Cary Elwes) rescues his beloved (Robin Wright) from a dreadful prince. (2:00) **BBCA** Fri. 8 p.m., **HBO** Fri. 6:15 p.m.

R

Rocky ★★★★ (1976) A heavyweight champ gives a club fighter (Sylvester Stallone) a title shot. (2:30) **AMC** Thu. 3:30 p.m.

Rocky II ★★★ (1979) Underdog Philly fighter (Sylvester Stallone) gets another shot at heavyweight champ. (2:30) **AMC** Thu. 6 p.m.

Role Models ★★★ (2008) Two wild guys (Seann William Scott, Paul Rudd) become mentors to two impressionable youths. (1:39) **MAX** Tue. 6:21 p.m.

S

Sayonara ★★★★ (1957) A U.S. major (Marlon Brando) risks his career for love with a Japanese dancer (Miiko Taka). (2:45) **TCM** Wed. 8 p.m.

Searchers, The ★★★★ (1956) Civil War veteran (John Wayne) and partner (Jeffrey Hunter) seek kidnapped girl (Natalie Wood). (2:15) **TCM** Tue. 8 p.m.

Shining, The ★★★★ (1980) A writer goes mad while serving as caretaker with his wife and clairvoyant son. (2:24) **MAX** Mon. 8 p.m.

Silver Linings Playbook ★★★ (2012) A man (Bradley Cooper) intends to rebuild his life and reunite with his estranged wife. (2:06) **HBO** Wed. 3:02 p.m.

Spider-Man: Far From Home ★★★ (2019) Spider-Man teams up with Nick Fury and fellow superhero Mysterio to battle four elemental creatures. (3:00) **FX** Sun. 3 p.m.

SpongeBob Movie: Sponge Out of Water, The ★★★ (2015) SpongeBob and Plankton join forces against a pirate after the recipe for Krabby Patties is stolen. (2:00) **NICK** Wed. 6 p.m., Thu. 4 p.m., Sat. 5 p.m.

SpongeBob SquarePants Movie, The ★★★ (2004) SpongeBob and Patrick head for Shell City to retrieve King Neptune's stolen crown. (2:00) **NICK** Mon. 6 p.m., Tue. 4 p.m.

Steel Helmet, The ★★★ (1951) A wounded GI sergeant (Gene Evans) makes his way back with a Korean orphan and a medic. (1:30) **TCM** Sat. 6:30 p.m.

T

Take the High Ground ★★★ (1953) Army sergeants (Richard Widmark, Karl Malden) make soldiers at Fort Bliss, Texas. (1:45) **TCM** Sun. 5:15 p.m.

Tangled ★★★ (2010) Long-haired Rapunzel strikes a deal with a charming bandit to help her escape from a prison tower. (1:45) **DISN** Sat. 7 p.m.

Tarzan ★★★ (1999) A man raised by apes in the African jungle encounters a professor, his daughter and a hunter. (2:05) **FREE** Sat. 6:20 p.m.

Tombstone ★★★ (1993) Doc Holliday (Val Kilmer) joins Wyatt Earp (Kurt Russell) for the OK Corral showdown. (3:00) **AMC** Wed. 7 p.m.

Turning Red ★★★ (2022) A 13-year-old girl suddenly turns into a giant red panda whenever she gets too excited. (1:45) **DISN** Sun. 7 p.m.

Twister ★★★ (1996) Storm-chasers (Helen Hunt, Bill Paxton) follow tornadoes in Oklahoma. (2:30) **AMC** Sun. 6:30 p.m.

U

Unforgiven ★★★★ (1992) An old gunslinger (Clint Eastwood) and others hunt bounty in Big Whiskey. (3:00) **BBCA** Sun. 3:15 p.m.

V

Veronica Mars ★★★ (2014) Veronica turns amateur sleuth once again when ex-boyfriend Logan is accused of murder. (1:48) **MAX** Fri. 6:12 p.m., Tue. 2:51 p.m.

W

Wedding Singer, The ★★★ (1998) A wedding singer is left at the altar. He meets Julia and helps plan her wedding. (2:00) **E!** Sun. 4:30 p.m.

Where Eagles Dare ★★★ (1969) Allied agents (Richard Burton, Clint Eastwood) lead commandos sent to rescue general. (2:45) **TCM** Mon. 5:15 p.m.

While The City Sleeps ★★★ (1956) Newsmen use reporter (Dana Andrews) and women (Ida Lupino, Rhonda Fleming) to find Lipstick Killer. (1:45) **TCM** Fri. 6:15 p.m.

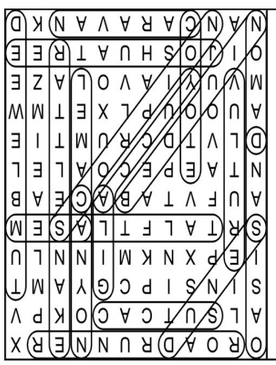

1. Bedouin
2. Cactus
3. Camel
4. Canyon
5. Caravan
6. Coyote
7. Dunes
8. Gila
9. Joshua tree
10. Mesa
11. Nomad
12. Oasis
13. Rattlesnake
14. Roadrunner
15. Salt flat
16. Sand
17. Scorpion
18. Tumbleweed
19. Vulture
20. Yucca

tonight's PICKS



Cedric the Entertainer hosts "The Greatest @HomeVideos"

Pee-wee as Himself

HBO 8 p.m.

This two-part documentary explores the life and career of the man behind Pee-wee Herman, Paul Reubens. Through interviews with friends, collaborators and Reubens himself, viewers receive an intimate look at this imaginative performer.

Love After Lockup

WE 8 p.m.

During this season finale, Alexis drops a bombshell, JK cheats on Brooke, Damodrick gets kicked out, Brian confesses to Brooklyn, Joey is left heartbroken by Michael's decision and Will and Courtnee try to make their long-distance marriage work.

The Greatest @HomeVideos

WANF 8 p.m.

Tired of endlessly scrolling through TikTok, YouTube or other video streaming services for worthwhile videos? Well, Cedric the Entertainer has got this particular problem covered by collecting all the best videos to share during this clip show.

Missing Presumed Dead

NGC 9 p.m.

In 2012, journalist Michael Scott Moore traveled to Somalia to examine the piracy crisis in the country for book he hoped to write on the topic. The trip ended in horror when Moore was abducted and held for over two and a half years by local pirates.

Dateline NBC

WXIA 9 p.m.

Lester Holt hosts this award-winning newsmagazine, telling powerful stories of real-life events that grip the U.S. From in-depth investigations to breaking news events, true crime to cold cases, NBC journalists present a compelling look at each case.

FRIDAY EVENING — MAY 23, 2025

	C-S	X	DSH	DTV	6 PM	6:30	7 PM	7:30	8 PM	8:30	9 PM	9:30	10 PM	10:30	11 PM	11:30
BROADCAST CHANNELS																
WSB-ABC	2	3	2	2	Channel 2 Action News at 6:00PM (N)		ABC World News (N)	Entertainment Tonight (N)	Shark Tank		20/20 (N)				WSB Tonight at 11:00PM	(:35) Jimmy Kimmel Live!
WATL-MNT	3	6	36	36	11Alive News (N)	True Crime	Dateline "Vengeance"		The First 48		Chicago "Welcome to Crazytown"		Chicago Fire "Seeing Is Believing"		11Alive News (N)	The Simpsons
WANF-CBS	4	9	46	46	The Six on (N)	CBS Evening News (N)	Atlanta News First at 7pm (N)	The Big Bang Theory	The Greatest @HomeVideos Guests JB Smoove (N)		Fire Country "Welcome to the Cult"		S.W.A.T.		Atlanta News First at 11pm (N)	(:35) Late Show-Colbert
WAGA-FOX	5	4	5	5	Fox 5 News at 6:00 (N)		Dish Nation (N)	TMZ (N)	United Football League San Antonio Brahmas at St. Louis Battlehawks From The Dome at America's Center in Saint Louis, Mo. (N) (Live)						Fox 5 News Edge (N)	Fox 5 News Edge (N)
WXIA-NBC	6	12	11	11	11Alive News at 6pm (N)	NBC Nightly News (N)	Wheel of Fortune (N)	Jeopardy! (N)	Happy's Place "Sisters Ink"	Happy's Place	Dateline NBC (N)				11Alive News at 11PM (N)	(:35) Tonight Show (N)
WPCH-IND	7	7	17	17	The Big Bang Theory	Live from the Chop	MLB Baseball San Diego Padres at Atlanta Braves From Truist Park in Atlanta. (N) (Live)						Back to the Chop	Atlanta News First at 10pm (N)	Atlanta News (N) (Live)	(:35) Penn "Magic Is Sexy"
WGTV-PBS	8	10	8	32	PBS News Hour (N)		Alan Carr's Adventures with Agatha Christie "Poirot"		Queens of Mystery	(:45) My Life Is Murder "Wild Life"		Ms. Fisher "Death Alley"	(:15) Ms. Fisher's Modern Murder Mysteries "Coop de Grâce"		Austin City Limits "Pavement"	
WUPA-CW	9	5	69	69	Family Feud	Family Feud	Family Feud	Family Feud	Family Feud	Family Feud	Flip Side "Let's Wing It!"	Flip Side "The Comeback Girls"	Family Feud	Family Feud	Two and a Half Men	Two and a Half Men
WUVG-UNI	15	13	-	34	Noticias 34 Atlanta (N) (Live)	Noticiero (N) (Live)	La rosa de Guadalupe "Una falsa princesa"		A.mar (N)		Karsu, la fuerza de una madre (N)		Juegos de amor y poder (N)		Noticias 34 Atl	Sabor de/(:35) Noticiero
CABLE CHANNELS																
A&E	49	27	118	265	The First 48		The First 48 "Killer Contact"		The First 48		The First 48 "Chopper"		The First 48 "Taken for a Ride"		(:05) First 48 "Dead Stop; Uninvited"	
AMC	51	44	131	254	½★★ National Treasure ('04) Diane Kruger, Justin Bartha, Nicolas Cage. A man (Nicolas Cage) tries to steal the Declaration of Independence.						½★★ National Treasure: Book of Secrets ('07) Jon Voight, Harvey Keitel, Nicolas Cage. Ben Gates must prove his ancestor was not involved in the assassination of President Lincoln.					
ANPL	62	51	184	282	Treehouse Masters "Treehouse Z"		Treehouse Masters		Treehouse "Camo Treehouse"		Treehouse Masters		Treehouse Masters		Treehouse "Bon-Appé-Treehouse"	
BET	52	46	124	329	½★★★ Coming to America ('88) Arsenio Hall, John Amos, Eddie Murphy.						Real Husbands	Real Husbands	Real Husbands	Real Husbands	Real Husbands	Real Husbands
BRAVO	50	-	129	237	Below Deck Mediterranean		Below Deck "Cool as a Cucumber"		Below Deck "Something's Fishy"		Below Deck "A Real Handful"		Below Deck Mediterranean		Below Deck "A Mighty Wind"	
CNBC	42	39	208	355	Mad Money (N)		American Greed		American Greed		American Greed		American Greed		American Greed	
CNN	44	19	200	202	Jake Tapper (N) (Live)		Erin Burnett OutFront (N) (Live)		Anderson Cooper 360 (N) (Live)		The Source With (N) (Live)		CNN NewsNight (N) (Live)		Laura Coates Live (N) (Live)	
COM	66	48	107	249	The Office	The Office	The Office	The Office	The Office	The Office	The Office	The Office	The Office	The Office	½★★ 50 First Dates ('04) Drew Barrymore, Adam Sandler.	
DISN	53	26	172	290	(5:25) ½ Alvin & the Chipmunks: Squ...		Percy (N)	(:50) Percy Jackson (N)		(:40) Place	(:05) Place	Ladybug	Ladybug	ZOMBIES: Re-	ZOMBIES: Re-	ZOMBIES: Re-
DSC	53	26	182	278	Gold Rush: "Man Overboard"		Gold Rush: "Fight for Your Life"		Gold Rush: "Love and War" (N)		Gold Rush: "Blue Channel Gold" (N)		Gold Rush:		Gold Rush: "The Nugget Factor"	
E!	25	38	114	236	½★★ F9 The Fast Saga ('21) Michelle Rodriguez, Jordana Brewster, Vin Diesel.						½★★ F9 The Fast Saga ('21) Michelle Rodriguez, Jordana Brewster, Vin Diesel.					
ESPN	32	22	140	206	SportsCenter (N) (Live)		SportsCenter (N)	The Point	NHL Hockey Conference Finals: Teams TBA (N) (Live)					SportsCenter (N) (Live)		SportsCenter (N)
ESPN2	33	36	143	209	College Softball NCAA Tournament, Super Regional: Teams TBA				Softball NCAA Tournament, Super Regional: Teams TBA (N) (Live)				Softball NCAA Tournament, Super Regional: Teams TBA (N) (Live)			
FDSE	36	58	437	649	Sports Stars	Pre-Game (N)	MLB Baseball San Diego Padres at Atlanta Braves From Truist Park in Atlanta. (N) (Live)						Postgame (N)	P1 Racing	MLB Baseball	
FDSO	35	41	416	646	The Card Life	Pre-Game (N)	MLB Baseball San Diego Padres at Atlanta Braves From Truist Park in Atlanta. (N) (Live)						Postgame (N)	FIBA Basketball	Up & Adams	
FNC	46	-	205	360	Special Report (N) (Live)		The Ingraham Angle (N) (Live)		Jesse Watters Primetime (N) (Live)		Hannity (N) (Live)		Gutfeld! (N)		Fox News at Night (N) (Live)	
FOOD	57	57	110	231	Diners "By Hand and by Fork"	Diners "From Pork to Pasta"	Diners, Drive "Family Legacies"	Diners "Loaded, Stuffed and Fried"	Diners "Island and Desert"	Diners "Finger Lickin' Food"	Diners, Drive-Ins and Dives (N)	Diners, Drive-Ins and Dives	Diners "Name That Kitchen"	Diners, Drive "Big Time Bites"	Diners, Drive-Ins and Dives	Diners, Drive-Ins and Dives
FREE	61	25	180	311	(3:30) ½★★ Jungle Cruise	½★★★ Moana ('16) Voices of Dwayne Johnson, Rachel House, Auli'i Cravalho. A once-mighty demigod and a spirited teenager embark on an epic adventure across the ocean.					½★★★ Lilo & Stitch ('02) Voices of Chris Sanders, Tia Carrere, Daveigh Chase. A lonely girl befriends a mischievous alien.				The 700 Club	
FS1	40	52	150	219	ARCA Menards Series General Tire 150 (N) (Live)				Kevin H Hour	NASCAR Truck Series North Carolina Education Lottery 200 (N) (Live)				IndyCar Racing		
FX	31	-	136	248	(5:00) ½★★ Doctor Strange in the Multiverse of Madness ('22) Elizabeth Olsen, Chiwetel Ejiofor, Benedict Cumberbatch.				½★★ Ant-Man and the Wasp: Quantumania ('23) Evangeline Lilly, Jonathan Majors, Paul Rudd. Ant-Man and the Wasp embark on a mind-bending adventure in the Quantum Realm.					½★★ Ant-Man and the Wasp: Quantumania ('23) Evangeline Lilly, Jonathan Majors, Paul Rudd.		
FXX	84	-	125	259	Bob's Burgers	Bob's Burgers	Family Guy "First Blood"	Family Guy "Jersey Bore"	Family Guy "Oscars Guy"	Family Guy	Family Guy	Family Guy	Family Guy "Unzipped Code"	Family Guy	Family Guy "The Stewaway"	Family Guy "Get Stewie"
HALL	98	-	185	312	½ A Royal Christmas ('14) Stephen Hagan, Jane Seymour, Lacey Chabert. A queen does not want her son to marry a commoner.				½ One Royal Holiday ('20) Aaron Tveit, Victoria Clark, Laura Osnes. Anna offers a mother and son shelter from a blizzard.				Gold Girls "Rose Fights Back"	The Golden Girls	The Golden Girls	Gold. Girls "Sick and Tired: Part 1"
HGTV	58	56	112	229	My Lottery Dream Home	Dream Home "Rags to Riches"	My Lottery Dream Home	My Lottery Dream Home	My Lottery Dream Home	My Lottery Dream Home	My Lottery Dream Home (N)	Dream Home "BFF Bonanza"	House Hunters (N)	Hunters "Daniel vs. the City"	House Hunters	House Hunters
HIST	47	49	120	269	UnBelievable "Unusual Rituals"		UnBelievable "Superhumans"		UnBelievable "Odd Dwellings"		UnBelievbl "Strange Afflictions" (N)		(:05) Secrets "Deep Space" (N)		(:05) Secrets "Dark Science"	
ID	23	-	192	285	Web of Lies "The Social Media Butterfly"		Web of Lies "Virtual Hitchhiking"		Disappeared "Gone With the Night"		Disappeared: The Bradley Sisters				48 Hours on ID "The Kidnapping of Schanda Handley"	
LIFE	27	43	108	252	The Rookie "Punch Card"		The Rookie "The Squeeze"		The Rookie "Escape Plan"		The Rookie "Pilot"		(:05) The Rookie "Crash Course"		(:05) The Rookie "The Good, the Bad and the Ugly"	
MSNBC	43	-	209	356	The Beat With Ari Melber (N) (Live)		The Weeknight (N) (Live)		All In With Chris Hayes (N) (Live)		The Briefing (N) (Live)		Last Word w/ Lawrenc (N) (Live)		11th-Stephanie (N) (Live)	
MTV	38	28	160	331	(5:00) ½★★ The Hangover Part II ('11)			½★★ The Hangover Part III ('13) Ed Helms, Zach Galifianakis, Bradley Cooper.					½★★ The Hangover Part II ('11) Ed Helms, Bradley Cooper.			
NGC	54	-	197	276	Trafficked "The Drug Mule Scam"		Trafficked: Darker		Trafficked: Und "Assassins"		Missing Presumed Dead (N)		Missing Presumed Dead (N)		Trafficked: Darker	
NWSNTN	16	23	239	307	The Hill (N) (Live)		Elizabeth Vargas Reports (N) (Live)		Cuomo (N) (Live)		On Balance (N) (Live)		Banfield (N) (Live)		Cuomo	
OXY	26	-	127	251	Snapped "Teresa Kohnle"		Snapped "Sherra Wright"		Real Murders "Cocaine Killer"		Real Murders "Fatal Friendship"		Real Murders "Murderous Mask"		Homicide "Howard Beach Murder"	
PARMT	68	16	241	241	Two Half Men	Two Half Men	½★★★ Mission: Impossible Rogue Nation ('15) Jeremy Renner, Simon Pegg, Tom Cruise. (P)						½★★★ Mission: Impossible -- Ghost Protocol ('11) Tom Cruise.			
SEC	37	-	404	611	(4:00) College Baseball		SEC Now (N)	College Baseball SEC Tournament, Fourth Quarterfinal: Teams TBA (N) (Live)						SEC Now (N)	SEC Now (N)	SEC Now (N)
SYFY	67	31	122	244	(4:00) ½★★★ Nope ('22) Keke Palmer, Daniel Kaluuya.		½★★ Snitch ('13) Barry Pepper, Jon Bernthal, Dwayne Johnson. A man (Dwayne Johnson) agrees to infiltrate a drug cartel to save his teenage son from prison time.					½★★ Operation Fortune: Ruse de guerre ('23) Aubrey Plaza, Hugh Grant, Jason Statham. (P)				
TBS	39	59	139	247	Big Bang	Big Bang	Big Bang	Big Bang	½★★★ Doctor Strange ('16) Chiwetel Ejiofor, Benedict Cumberbatch.				(:20) ½★★ Rampage ('18) Naomie Harris, Dwayne Johnson.			
TLC	55	33	183	280	Polyfamily "Who's Your Daddy?"		90 Day Fiancé		90 Day Fiancé "More to Love: All's Fair in Love and War" (N)				90 Day (N)	Polyfamily "Oh. My. Quad."		90 Day Fiancé
TNT	29	42	138	245	(4:00) ½★★ The Flash ('23) Sasha Calle, Michael Shannon, Ezra Miller.		NBA Tip-Off (N) (Live)		NBA Basketball Conference Finals: Teams TBA Professional basketball action from the NBA.					Inside the NBA (N) (Live)		Wipeout "Big Ball Bromance"
TRAV	56	-	196	277	Osbournes- Bel. "Bigfoot or Bust"		Osbournes "Running Out of Time"		Osbournes- Bel. "Crazy Babies"		Osbournes- Bel. "Bark at the Moon"		The Osbournes Want to Believe		The Osbournes Want to Believe	
TRUTV	48	55	242	246	(5:30) The Inside Story		NBA Tip-Off (N) (Live)		NBA Basketball Conference Finals: Teams TBA					Inside the NBA (N) (Live)		TBA
USA	30	29	105	242	(5:00) ½★★★ Harry Potter and the Order of the Phoenix ('07)				WWE Friday Night SmackDown (N) (Live)						Resident Alien (N)	
HBO	518	20	-	501	(:15) ½★★★ The Princess Bride ('87) Robin Wright Penn, Mandy Patinkin, Cary Elwes.				Pee-wee as Himself (N) (P)			(:40) Pee-wee as Himself (N)			(:25) The Last of Us	
MAX	549	-	-	515	(:10) ½★★★ Veronica Mars ('14) Jason Dohring, Krysten Ritter, Kristen Bell. Veronica returns home to help Logan, who's a murder suspect.				½★★ Ghosts of Girlfriends Past ('09) Jennifer Garner, Michael Douglas, Matthew McConaughey.			(:40) ½★★ Mike and Dave Need Wedding Dates ('16) Adam Devine, Anna Kendrick, Zac Efron.			(:20) ½★★ The Sitter ('11) Max Records, Ari Graynor, Jonah Hill.	
TMC	598	14	327	553	(5:40) ½★★★★ Rosemary's Baby ('68) John Cassavetes, Ruth Gordon, Mia Farrow. A woman fears a coven has designs on her unborn child.				½ Out of Darkness ('22) Kit Young, Chuku Modu, Safia Oakley-Green.			½ Good Boy ('22) Katrine Lovise Øpstad Fredriksen, Amalie Willoch Njaastad, Gard Løkke.			½ You're Killing Me ('23) Dermot Mulroney, McKaley Miller.	

What's Available NOW On NETFLIX



"Mike Birbiglia: The Good Life" (May 26)

In his latest hour, Mike Birbiglia—who merges storytelling, theater, and comedy in a way that The New York Times has called "Birbiglian"—opens up about his father's recent stroke and discusses how it has prompted him to reevaluate his own approach to fatherhood. Digging deep, Birbiglia probes into what's most painful in order to figure out what's most funny.



"F1: The Academy" - Season 1 (May 28)

This adrenaline-fueled docuseries follows fifteen female drivers across all five F1 Academy teams. Through exclusive, behind-the-scenes access, the series highlights the drama of the races, as well as the personal stories and high stakes for these incredible drivers and the teams around them, as they break barriers in one of the most demanding sports in the world. For F1 Academy's leader and managing director, Susie Wolff, the pressure has never felt more real.



"Dept. Q" - Season 1 (May 29)

A brilliant cop but a terrible colleague, DCI Carl Morck (Matthew Goode) finds himself exiled to the basement and the sole member of Department Q, a newly formed cold case unit, after a shooting leaves his partner paralyzed. While the department doesn't take Dept. Q seriously, Carl does, and quickly rounds up a team of outcasts and strays who have everything to prove. Diving into the case of a prominent civil servant who disappeared several years ago, the team finds the stone-cold trail of evidence starting to heat back up.



"Netflix Tudum 2025" (May 31)

Netflix Tudum 2025 is a must-watch live event celebrating the global fandom of Netflix's beloved series and movies. This high energy show will be streamed on Netflix May 31st at 5pm PT/8pm ET from the Kia Forum in Los Angeles. The show will be packed with huge stars, exclusive reveals, and dynamic live performances sure to delight fans around the world. Sofia Carson hosts.

bestof ...
BY JAY BOBBIN

BEST KEVIN COSTNER MOVIES


Kevin Costner in "The Untouchables"

"The Big Chill" (1983): There's a catch to this credit, since Kevin Costner — whose new History series "Kevin Costner's West" begins Monday, May 26 — is seen only briefly as Alex, the deceased man whom fellow friends gather to remember.

"The Untouchables" (1987): Costner does fine work as Elliot Ness, the U.S. Treasury agent who assembles a team to help him take down mobster Al Capone (Robert De Niro).

"Dances With Wolves" (1990): Costner earned Oscars as producer and director of this saga of a Civil War officer and the Sioux Indians he befriends.

"Robin Hood: Prince of Thieves" (1991): Though some critics had problems with Costner's accent (or lack thereof), this drama takes a notably mature approach to the title character's legend.

"JFK" (1991): As New Orleans District Attorney Jim Garrison, Costner leads a huge cast in director and co-writer Oliver Stone's probe of the assassination of President John F. Kennedy.

"The Bodyguard" (1992): Also a producer of this mega-hit, Costner plays an ex-Secret Service agent with a reluctant client, a temperamental movie and music superstar (Whitney Houston).

"Tin Cup" (1996): Sort of the golf version of "Bull Durham," this comedy (from the same filmmaker, Ron Shelton) stars Costner as a failed player who vies for a comeback at the U.S. Open.

"For Love of the Game" (1999): A career-ending baseball pitcher (Costner) hopes for a future with the single mother he loves (Kelly Preston).

"The Upside of Anger" (2005): An excellent Costner plays a former athlete turned radio host who becomes involved with a mother (Joan Allen) of four daughters.

THE spa AT COVINGTON
AFFORDABLE SKIN LUXURY
Services:
• Botox • Dermal Filler • PRP
• Microneedling • Chemical Peels
• IV Hydration Nutrition Therapy
• Glow Push (for beautiful skin)
• Geneo Super Facial • RF Microneedling
• Semaglutide Weight-Loss Program
4548 Salem Road
Covington, GA 30016
470-486-8010
www.healthgevity.life

What's Available NOW On Disney+



"Me & Winnie the Pooh" - Season 2, New Episodes (May 28)

Winnie the Pooh and his friends have lots of fun as they enjoy all of kinds playdates in this Disney Junior series. In Season 2, the pals make music, take on wintery adventures like sledding, float on balloons, make new friends and more.



"Playdate with Winnie the Pooh" - Season 2, New Episodes (May 28)

This Disney Junior animated series follows a young Pooh Bear as he enjoys playdates with his friends. Set in the exciting outdoors of the Hundred Acre Wood, these musical shorts emphasize collaborative play and the joy of spending time with others.

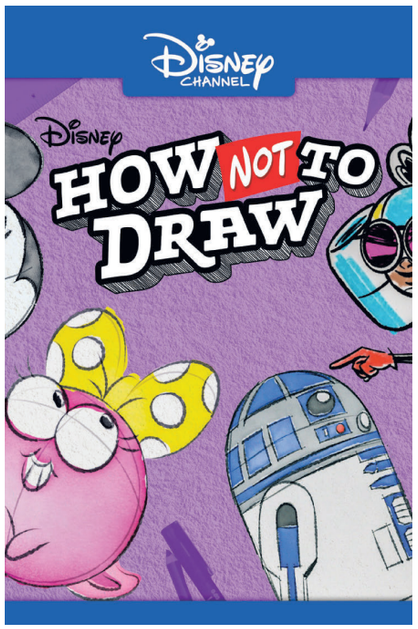

"How Not to Draw" - Season 3, New Episodes (May 31)

In Season 3 of this drawing tutorial parody series, animators bring beloved Disney characters — from Mickey Mouse and Minnie Mouse to Dr. Doofenshmirtz and R2-D2 — to life, and the characters bring chaos!



"Doctor Who" - Season 2 Finale (May 31)

The Doctor (Ncuti Gatwa) meets Belinda Chandra (Varadu Sethu) and begins an epic quest to get her back to Earth this season. But, a mysterious force is stopping their return and the time-travelling TARDIS team must face greater dangers, bigger enemies and wilder terrors than ever before. Millie Gibson also stars.

infocus

"Stick" - Season 1 (Apple TV+ — June 4, Series Premiere)

Owen Wilson stars in this new comedy series as Pryce Cahill, an over-the-hill, ex-pro golfer whose career was derailed prematurely 20 years ago. After the collapse of his marriage and getting fired from his job at an Indiana sporting goods store, Pryce hedges his bets, and future, entirely on a troubled 17-year-old golf phenom named Santi (Peter Dager). The series follows the story of a found family and their relationships set within the world of golf as it has never been shown before.



"Ginny & Georgia" - Season 3 (Netflix — June 5, Season Premiere)

Diving right back into drama, this season finds Georgia (Brianne Howey) having just been arrested for murder during her wedding — ruining her fairy tale ending and putting the spotlight on the Millers like never before. It's always been Ginny (Antonia Gentry) and Georgia against the world, but the world has never come for them quite like this. Is the two of them against the world something Ginny really wants to sign up for?



"Tires" - Season 2 (June 5, Season Premiere)

Will (Steven Gerben), the nervous and unqualified heir to an auto repair chain, attempts to turn his father's business around despite constant torture from his cousin and now employee, Shane (Shane Gillis). This season, after the unexpected success of their big marketing idea, Will and Shane rush to grow personally and professionally without fully realizing the cost of doing business.

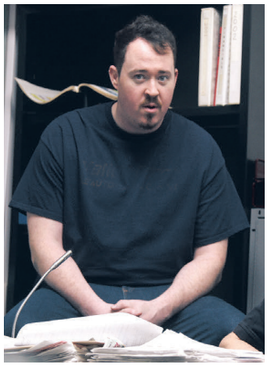

crossword puzzle

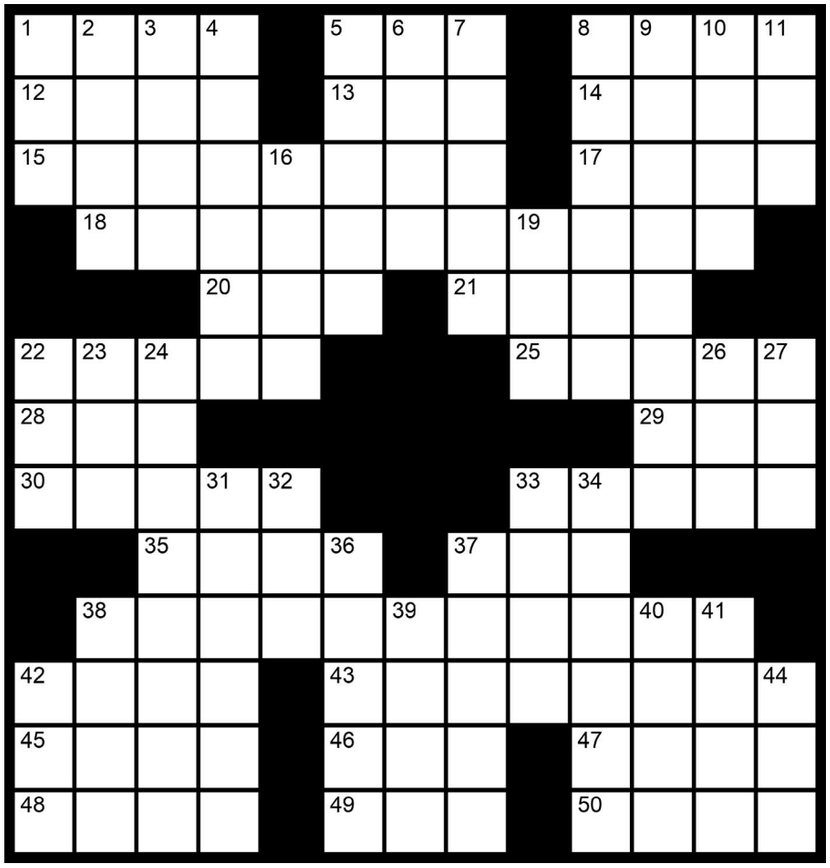

ACROSS

1. "Palsies 5eva!!"
5. "___ Patrol"
8. Calling company?
12. Patriarch of 38-Across
13. "Bingo!"
14. Yield
15. "Young Guns" (1988) actor Dermot
17. 1994 Brandon Lee movie, with "The"
18. Charlie Brooker's series
20. Soup with a charred onion base
21. Verb preceder
22. San ___, California
25. Prepare for winter takeoff
28. "Oh, god, that feels good"
29. Nod, maybe
30. Lisa Simpson, to Patty
33. Knot
35. Street fleet
37. Battery size
38. Reality TV show with 12-Across and Hilaria
42. Diagonal
43. Hell in a Ted Danson comedy
45. "Frozen" princess
46. Stretch, with "out"
47. Words to an "old chap"
48. Does and bucks
49. Like roses
50. Unlikely to bite

DOWN

1. Loud thud
2. Bungle
3. Cut down
4. Jam
5. Bread crumbs used to make tempura
6. "Beg pardon ..."
7. Entrance
8. Build up
9. "___ Mars" (Kristen Bell series)
10. Stench
11. "___ Girl" (Zooey Deschanel series)
16. Eight, in Spanish
19. Engine part
22. "Oh, brother!"
23. Yellowfin tuna
24. Game show that was hosted by Sara Haines
26. Mangy mutt
27. Sushi order
31. Rubicon crosser
32. Diminish
33. Stare slack-jawed
36. Cavalryman
37. Put on
38. Mosaic piece
39. Camp sight
40. Org. with a mission
41. Fraud
42. Sack
44. Give the once-over

VICKERS HEATING & AIR
Kourageous Outdoor Kids
50 YEARS
Family Owned and Operated for Over 50 Years
Residential HVAC Services · 24/7 Emergency Service
Tune-Ups & Inspections · A/C Installation & Replacement
Maintenance Programs · Rheem Pro Partner
FREE ESTIMATES
770-483-9272

Take the Natural Path to Health & Wellness
FAMILY HEALTH NATURAL PATH
NUTRITION CENTER
3144 Hwy. 278 NW • Covington
(Kroger Shopping Ctr)
770-787-3400
Mon-Fri 10am-6pm • Sat 10am-4pm
2133 Hwy. 20 SE • Suite 250 • Conyers
(Publix Plaza)
770-760-0433
Mon-Wed 9am-6pm • Thurs-Sat 9am-7pm
FAMILY OWNED & OPERATED

Independently Owned and Operated by Lester Lackey, Jr.
Lester Lackey & Sons Funeral Home, Inc.
"A Service of Dignity, A Trademark of Excellence"
Serving Newton County and surrounding areas for more than 80 years in a historical atmosphere.
1163 Reynolds Street | Covington, Georgia
770-786-6177 | lackeyandsonsfuneralhome.com

VOTED "BEST SKINCARE" IN GEORGIA 2023
$119 on Tue/Thu
www.skindigo.co
SKINDIGO WELLNESS
5125 US 278 NW
COVINGTON, GA 30014
470-441-5553
Mole Removal

Jones, Ewing, Dobbs & Tamplin Insurance
We want the chance to protect what's important to you!
- Hometown agency for 60 years
- Commercial Insurance
- Personal Insurance
- We answer immediately or return your calls within 1 hour
- We can shop all your insurance needs

7169 Hwy 278
Covington, GA 30014
sedwards@jedtinsurance.com
atilson@jedtinsurance.com
770-786-6691
Facebook – Jones, Ewing, Dobbs, & Tamplin - Covington
JEDT
JONES, EWING, DOBBS, & TAMPLIN, INC.

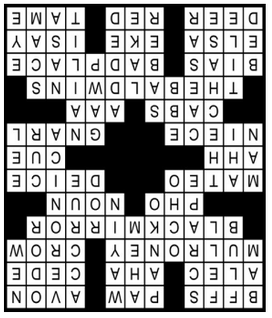

COLD STONE CREAMERY
Now Open

678-712-9097 • coldstonecreamery.com
13015 Brown Ridge Rd, Suite 230
Covington, GA 30016

Above All TREE SERVICE
770-922-5356
25 YEARS THANK YOU
SERVING YOU SINCE 1999
• Large or Dangerous Tree Removal
• Articulating Loader to Protect Your Yard!
• Discounts Available (10 or more trees)
• Stump Grinding
• Drug Free Work Environment
• FREE ESTIMATES
770-922-5356
ABOVEALLTREES.COM

HAYS TRACTOR & EQUIPMENT INC
545 HWY 11 SOUTH SOCIAL CIRCLE, GA
770-786-3334
WWW.HAYSTRACTOR.COM
Year's best deals are here.

Kubota ORANGE DAYS SALES EVENT
COMPACT TRACTORS
0% APR | UP TO 84MOS
— OR —
SAVE UP TO $2,900* ON BX23S KUBOTA EQUIPMENT
Kubota KubotaUSA.com 6 YEARS
#1 SELLING COMPACT TRACTOR
**Based on EDA tractor sales data of under 40 horsepower models from 2018 to 2022. © Kubota Tractor Corporation, 2025. $0 Down, 0% A.P.R. financing for up to 84 months on purchases of new select Kubota BX23s series equipment from participating dealers' in-stock inventory is available to qualified purchasers through Kubota Credit Corporation, U.S.A.; subject to credit approval. Example: 84 monthly payments of $11.90 per $1000 financed. Customer instant rebates include Grimpon Plus Attachment Instant Rebate of $200 with purchase of the third qualifying new implement and $200 for the fourth new qualifying implement. There is no rebate on the first and second implement purchased. Offers expire 6/30/25. Terms subject to change. This material is for descriptive purposes only. Kubota disclaims all representations and warranties, express or implied, or any liability from the use of this material. For complete warranty, disclaimer, safety, incentive offer and product information, consult your Dealer or KubotaUSA.com.

WORD SEARCH

In the grid below, twenty answers can be found that fit the category for today. Circle each answer that you find and list it in the space provided at the right of the grid. Answers can be found in all directions—forward, backward, horizontally, vertically and diagonally. An example is given to get you started. Can you find the twenty answers in today's puzzle?

Today's Category: In the Desert

O	R	O	A	D	R	U	N	N	E	R	X
A	L	S	U	T	C	A	C	O	K	P	V
S	I	N	S	I	P	C	G	Y	A	M	T
I	E	P	X	N	K	M	I	N	N	L	U
S	R	T	A	L	F	T	L	A	S	E	M
A	U	F	V	T	A	B	A	C	E	A	B
N	T	A	E	P	E	C	O	A	L	E	L
D	L	V	T	D	C	R	U	M	T	I	E
A	U	O	O	U	P	L	X	E	T	M	W
M	V	U	Y	I	A	V	O	L	A	Z	E
O	I	J	O	S	H	U	A	T	R	E	E
N	A	N	C	A	R	A	V	A	N	K	D

1. Bedouin
2. _____
3. _____
4. _____
5. _____
6. _____
7. _____
8. _____
9. _____
10. _____
11. _____
12. _____
13. _____
14. _____
15. _____
16. _____
17. _____
18. _____
19. _____
20. _____

State Farm™
Ayanna Ford-Bogan
Agent
678-212-5004
www.youragentayanna.com
13015 Brown Bridge Road
Suite 500
Covington, GA 30016



Located in Historic Porterdale, GA
2021 Main Street

Open As Early as 8AM!
*12PM on Sundays
SERVING:
• OATMEAL BOWLS • BUBBLE TEAS
• ACAI BOWLS • SALADS
• SMOOTHIES • AND MUCH MORE
SOMETHING SIMPLE
SIMPLE.FRESH.HEALTHY

• Family Fridays Every 2nd & 4th Friday
• Sampler Saturdays Every 3rd Saturday
• Shout out Sunday Every Sunday
Scan the QR Code for More Details!

Somethingsimple1.0 Something Simple something.simple1.0

BIZZY BEE EXTERMINATORS
Pest + Mosquito
$58 Monthly
Call today!
800-273-4958
bizzybeeexterminators.com

SATURDAY DAYTIME — MAY 24, 2025

	C-S	X	DSH	DTV	8 AM	8:30	9 AM	9:30	10 AM	10:30	11 AM	11:30	12 PM	12:30	1 PM	1:30	2 PM	2:30	3 PM	3:30	4 PM	4:30	5 PM	5:30
BROADCAST CHANNELS																								
WSB-ABC	2	3	2	2	News (N) (Live)	(:50) **House 2 Home**	**Good Morning America** (N)		**Good Morning America** (N)		**Game Day on 2** (N)	**Jack Hanna**	**United Football League** Arlington Renegades at Memphis Showboats From Simmons Bank Liberty Stadium in Memphis, Tenn. (N) (Live)						**United Football League** Michigan Panthers at Birmingham Stallions From Protective Stadium in Birmingham, Ala. (N) (Live)							
WATL-MNT	3	6	36	36	**Paid Prog.**	**Paid Prog.**	**Paid Prog.**	**Best Homes**	**Paid Prog.**	**Paid Prog.**	**Paid Prog.**	**Paid Prog.**	**oh baby!**	**Ocean Mys.**	**Hearts of**	**Vets-Pets**	**Jack Hanna**	**Jack Hanna**	**Hollywood**	**Open House**	**Designing**	**Raw Travel**	**Black**	**Black Quiz**
WANF-CBS	4	9	46	46	(7:00) **CBS Saturday Morning** (N)		**Atlanta News First at 9am** (N)		**Atlanta** (N)	**Paid Prog.**	**Lucky Dog** (N)	**Extraordi-nary World**	**To Be Announced**		**WNBA Basketball** New York Liberty at Indiana Fever From Gainbridge Fieldhouse in Indianapolis. (N) (Live)				**PGA Tour Golf** Charles Schwab Challenge, Third Round From Colonial Country Club in Fort Worth, Texas. (N) (Live)					
WAGA-FOX	5	4	5	5	**Bulldogs Now** (N)	**SportsTalk ATL**	**Retire Ready**	**Xploration Space**	**Super Animals** (N)	**Pets**	**Financial**	**Awesome Planet** (N)	**Paid Prog.**	**Paid Prog.**	**Paid Prog.**	**100 Days to Indy** A New Era (N)		**PBA Bowling** Playoffs, Championship From Thunderbowl Lanes in Allen Park, Mich. (N) (Live)				**MLS Soccer** LA Galaxy at San Diego FC (N) (Live)		
WXIA-NBC	6	12	11	11	(7:00) **Today** (N)	**11Alive News Weekend Mornings** (N)			**Wild King** (N)	**Earth Ody.** (N)	**Play It** (N)	**Wild Child** (N)	**Earth Odyssey**	**To Be Announced**					**2025 Senior PGA Championship** Third Round From Congressional Country Club in Bethesda, Md. (N) (Live)					
WPCH-IND	7	7	17	17	**Hanna Into the Wild**	**Hanna Into the Wild**	**Hanna Into the Wild**	**Hanna Into the Wild**	**Hanna Into the Wild**	**Hanna Into the Wild**	**Paid Prog.**	**Paid Prog.**	**Braves Fastball**		**Big Bang Theory, The**	**Big Bang Theory, The**	**Last Man Standing**	**Last Man Standing**	**Bob Hearts Abishola**	**Bob Heart** "Sock Wife!"	**NASCAR** (N) (Live)	**NASCAR Xfinity Racing Series** BetMGM 300 (N) (Live)		
WGTV-PBS	8	10	8	32	**Ga. Farm**	**Outdoors** Vultures	**View** "Vermejo"	**Epic Trails**	**Samantha Brown's**	**Weekends**	**This Old House**	**Ask This Old House**	**A Fork in the Road**	**Test Kitchen**	**Test Kitchen**	**Cook's Country**	**Mexican**	**Ellie's Real Good Food**	**Milk Street Television**	**Christina Cooks**	**Key**	**Homemade Live!**	**Washington Wk**	**Firing-Hoover**
WUPA-CW	9	5	69	69	**No More Dentures**	**Paid Prog.**	**Paid Prog.**	**No More Dentures**	**Paid Prog.**	**No More Dentures**	**Paid Prog.**	**Paid Prog.**	**Paid Prog.**	**Paid Prog.**	**Comedy.TV**		**Are We There Yet?**	**Are We There Yet?**	**One on One** "Is It Safe?"	**One on One**	**Moesha**	**Moesha**	**The Parkers**	**The Parkers**
WUVG-UNI	15	13	-	34	**Planeta de niños**	**Planeta de niños**	**Atención, atención**	**Atención, atención**	**Franklin and Friends**	**Franklin and Friends**	**Programa pagado**	**Programa pagado**	**Programa pagado**	**Programa pagado**	**Programa pagado**	**Programa pagado**	**Misión Europa** Edición especial		**Chapulín** (N)	**Chapulín** (N)	**El Chavo** (N)	**El Chavo** (N)	**Cash** "La actualización y la inteligencia juntas" (N)	
CABLE CHANNELS																								
A&E	49	27	118	265	**Zombie** "Tampa: Larkin"		**Zombie Flip** "Bradley"		**Million Dollar**		**Million** "This Flippin' Guy"		**Million Dollar**		**Parent**	**Parent**	**Parent**	**Parent**	**Storage**	**Storage**	**Storage**	**Storage**	**Storage**	**Storage**
AMC	51	44	131	254	**Two and a Half Men**	**Two and a Half Men**	**Two and a Half Men**	**Two and a Half Men**	**Two and a Half Men**	**Two and a Half Men**	**Two and a Half Men**	★★★★ **Ferris Bueller's Day Off** ('86) Alan Ruck, Mia Sara, Matthew Broderick.					★★★★ **Back to the Future** ('85) Christopher Lloyd, Crispin Glover, Michael J. Fox.					★★★★ **Back to the Future Part II** ('89) Christopher Lloyd, Michael J. Fox.		
ANPL	62	51	184	282	**Major League Fishing**		**I Was Prey**		**I Was Prey**		**I Was Prey**		**I Was Prey**		**I Was Prey**		**I Was Prey**		**I Was Prey**		**I Was Prey**		**I Was Prey**	
BET	52	46	124	329	**Matters**	**Matters**	**Jamie Foxx**	**Jamie Foxx**	**Jamie Foxx**	**Jamie Foxx**	**Neighbor**	**Neighbor**	**Neighbor**	**Neighbor**	**Neighbor**	**Neighbor**	★★★★ **The Color Purple** ('85) Danny Glover, Margaret Avery, Whoopi Goldberg.						★ **I Can Do Bad All By Mys...**	
BRAVO	50	-	129	237	**Below Deck**		**Below Deck**		**Below Deck**		**Below Deck**		**Below Deck**		**Below Deck**		**Below Deck**		★★ **Caddyshack** ('80) Chevy Chase.				★★★★ **The Mask** ('94)	
CNBC	42	39	208	355	**Paid Prog.**	**Paid Prog.**	**Paid Prog.**	**Paid Prog.**	**Paid Prog.**	**Paid Prog.**	**Paid Prog.**	**Paid Prog.**	**Paid Prog.**	**Paid Prog.**	**Best**	**Paid Prog.**	**Paid Prog.**	**Paid Prog.**	**American Greed**		**American Greed**		**American Greed**	
CNN	44	19	200	202	**First** (N)		**Smerconish** (N) (Live)		**CNN Saturday** (N)		**The Amanpour Hour** (N)		**CNN Newsroom** (N)		**CNN Newsroom** (N)		**CNN Newsroom** (N)		**CNN Newsroom** (N)		**CNN Newsroom** (N)		**CNN Newsroom** (N)	
COM	66	48	107	249	**Parks and Recreation**	**Parks and Recreation**	**Parks and Recreation**	**Parks and Recreation**	**The Office**	**The Office**	**The Office**	**The Office**	**The Office**	**The Office**	**The Office**	**The Office**	★★★★ **Dodgeball: A True Underdog Story** ('04) Christine Taylor, Ben Stiller, Vince Vaughn.				★★★ **Step Brothers** ('08) John C. Reilly, Richard Jenkins, Will Ferrell.			
DISN	53	26	172	290	**Big City**	**Big City**	**StuGo**	**StuGo**	★★★★ **The Little Mermaid** ('89)		★★★★ **Beauty and the Beast** ('91)				(:05) **Bluey**	**Bluey**	**Bluey**	**Bluey**	**Big City**	**Big City**	**Big City**	**Big City**	**Big City**	**Big City**
DSC	53	26	182	278	**UnWater**	**RV There**	**Hard** (N)	**Hard Truths**	**Mysteries** "The Cult Hotel"		**Mysteries of**		**Mysteries of**		**Mysteries of**		**Expedition Files**		**Expedition Files**		**Expedition Unknown**		**Expedition Files**	
E!	25	38	114	236	**Cavallari** "Crystal Clear"		**Very Cavallari**		**Very Cavallari**		**Very Cavallari**		**Very Cavallari**		**Cavallari** "Roughing It"		**Cavallari** "Ciao Bella!"		**Very Cavallari**		**Very Cavallari**		★ **Legally Blonde 2: Red, ...**	
ESPN	32	22	140	206	**SportsCenter** (N) (Live)		**SportsCenter** (N) (Live)		**SportsCenter** (N) (Live)		**SportsCenter** (N) (Live)		**College Softball**				**College Softball**				**College Softball**			
ESPN2	33	36	143	209	**Fishing** (N)	**UFC**	**NFL Live**		(:55) **Formula 1 Racing**		**Game On** Softball		**Men's College Lacrosse**				**Update** (N)	**Men's College Lacrosse**					**Lacrosse** Finals, Game 3: Teams TBA	
FDSE	36	58	437	649	(6:00) **MLB Baseball**		**Fairways of Life**		**NASCAR Race Rewind**		**NASCAR Race Rewind**		**MLB Baseball** San Diego Padres at Atlanta Braves From Truist Park in Atlanta.						**Sports**	**Pre-Game**	**MLB Baseball** San Diego Padres at Atlanta Braves (N)			
FDSO	35	41	416	646	(7:00) **MLR Rugby**		**FIBA**	**Wild Ride**	**Offroad**	**Redfern**	**United Fight Alliance**		**United Fight Alliance**		**Major League Rugby** Old Glory DC at Anthem RC				**FIBA**	**Pre-Game**	**MLB Baseball** San Diego Padres at Atlanta Braves (N)			
FNC	46	-	205	360	**FOX & Friends** (N) (Live)		**FOX & Friends** (N) (Live)		**Fox News Live** (N) (Live)		**Fox News Live** (N) (Live)		**Fox News Live** (N) (Live)		**Fox News Live** (N) (Live)		**Journal** (N) (Live)		**Fox Report** (N) (Live)		**Fox Report** (N) (Live)		**The Five**	
FOOD	57	57	110	231	**The Kitchen** "License to Grill"		**Girl Meets Farm**	**Girl Meets Farm**	**The Pioneer Woman**	**The Pioneer Woman**	**The Kitchen** "Celebrate Summer" (N)		**Maneet's Eats** (N)	**Maneet's Eats**	**24 in 24: Last** "Shift 6: Teamwork"		**24 in 24: Last** "Shift 7: Risk Taking"		**Diners** "All Day Dining"	**Diners, Drive**	**Diners, Drive**	**Diners, Drive**	**Diners, Drive**	**Diners, Drive**
FREE	61	25	180	311	(7:00) ★★ **Alvin and the Chipmunks** ('07)		★★ **Alvin and the Chipmunks: The Squeakquel** ('09) David Cross, Jason Lee, Zachary Levi.				★ **Alvin and the Chipmunks: The Road Chip** ('15) Tony Hale, Kimberly Williams-Paisley, Jason Lee.				★★ **Mulan** ('20) Donnie Yen, Jason Scott Lee, Yifei Liu.				(:40) ★★★ **Charlie and the Chocolate Factory** ('05) Freddie Highmore, David Kelly, Johnny Depp.					
FS1	40	52	150	219	(7:30) **Pit Stop Contest**		**IndyCar Racing**				(:55) **MotoGP**	**IndyCar: Anything to Win**	**Horse Racing** America's Day at the Races (N) (Live)						**Pregame** (N) (Live)		**Baseball** Baltimore Orioles at Boston Red Sox (N)			
FX	31	-	136	248	(7:00) ★★★ **Spider-Man** ('02) Willem Dafoe, Kirsten Dunst, Tobey Maguire.		★★★ **Spider-Man: Into the Spider-Verse** ('18) Voices of Jake Johnson, Hailee Steinfeld, Shameik Moore.						★★★ **Spider-Man: Across the Spider-Verse** ('23) Voices of Hailee Steinfeld, Brian Tyree Henry, Shameik Moore.						★★★ **The Incredibles** ('04) Voices of Holly Hunter, Samuel L. Jackson, Craig T. Nelson.					★ **Incredibles 2**
FXX	84	-	125	259	(7:00) ★★ **Good Boys** ('19) Jacob Tremblay.		★★★ **The Bob's Burgers Movie** ('22) Voices of John Roberts, Dan Mintz, H. Jon Benjamin.				**King/Hill** "Pigmalion"	**King of the Hill**	**King of the Hill**	**King of the Hill**	**The Simpsons**	**The Simpsons**	**Simpsons** "Radio Bart"	**The Simpsons**	**The Simpsons**	**The Simpsons**	**The Simpsons**	**The Simpsons**	**The Simpsons**	**The Simpsons**
HALL	98	-	185	312	★ **A Royal Winter** ('17) Jack Donnelly, Samantha Bond, Merritt Patterson.				★ **A Royal Runaway Romance** ('22) Brant Daugherty, Sarah-Jane Redmond, Philippa Northeast.				★ **Royal-ish** ('25) Francesca Europa, Sophia Adli, Nichole Bloom.				★ **The Royal We** ('25) Mallory Jansen. Princess Bea must honor an arranged marriage to a prince.				★ **The Reluctant Royal** ('25) Emilie de Ravin, Andrew W. Walker.			
HGTV	58	56	112	229	**Renovation Aloha** "Biggest Purchase Ever"		**Renovation Aloha** "'80s Pool House Nightmare"		**Renovation Aloha** "Junk in Pearl City"		**Rock the Block** "In This Case, Size Matters"		**Beachfront Bargain**	**Beachfront Bargain**	**Beachfront Bargain**	**Beachfront Bargain**	**Beachfront Bargain**	**Beachfront Bargain**	**Beachfront Bargain**	**Beachfront Bargain**	**Beachfront Bargain**	**Beachfront Bargain**	**Beachfront Bargain**	**Beachfront Bargain**
HIST	47	49	120	269	★★★★ **Hidden Figures** ('16) Octavia Spencer, Janelle Monáe, Taraji P. Henson.						**Ancient Aliens**		**Ancient Aliens**		**Aliens** "The Alien Wars"		**Ancient Aliens**		**Ancient Aliens**		**Ancient Aliens**		**Aliens** "City of the Gods"	
ID	23	-	192	285	**Fear Thy Neighbor** "Blizzard of Blood"		**Fear Thy Neighbor** "Murder In The Outback"		**See No Evil** "Night Shift"		**See No Evil** "Come Quickly, I'm Afraid"		**See No Evil** "Austin Serial Bomber"		**See No Evil** "Angel of Death"		**Body Cam** "Firing Line"		**Body Cam** "Code 30"		**Body Cam** "K-9 Down"		**Calls From the Inside** "Connections to Murder"	
LIFE	27	43	108	252	**Paid Prog.**	**Paid Prog.**	**Paid Prog.**	**Paid Prog.**	**Paid Prog.**	**Paid Prog.**	★ **The Price of Perfection** ('22) Keara Graves, Christy Bruce.			★ **My Husband's Seven Wives** ('24) Christina Licciardi, Kristi Murdock.			★ **Girl Taken** ('25) Eric Hicks, Erica Durance. A teenage runaway gets abducted by a family friend.				★ **Woman With the Red Lipstick** ('24) Marshall Williams, Rebecca Gibson, Rebecca Liddiard.			
MSNBC	43	-	209	356	**The Weekend** (N) (Live)		**The Weekend** (N) (Live)		**Velshi** (N) (Live)		**Velshi** (N) (Live)		**Velshi** (N) (Live)		**Reports** (N) (Live)		**Reports** (N) (Live)		**Reports** (N) (Live)		**The Beat: Weekend** (N)		**PoliticsNation** (N) (Live)	
MTV	38	28	160	331	**Ridiculous**	**Ridiculous**	**Ridiculous**	**Ridiculous**	**Ridiculous**	**Ridiculous**	**Ridiculous**	**Ridiculous**	**Ridiculous**	**Ridiculous**	**Big Bang**	**Big Bang**	**Big Bang**	**Big Bang**	**Big Bang**	**Big Bang**	**Big Bang**	**Big Bang**	**Big Bang**	**Big Bang**
NGC	54	-	197	276	**Paid Prog.**	**Paid Prog.**	**Tucci in Italy** "Lombardy"		**Tucci in Italy** "Tuscany"		**Dutch Caribbean**		**Dutch** "SOS Rescue"		**Dutch** "Drug Bust at Sea"		**Smuggler** "Caught at Sea"		**Dutch** "Boat Party Bust"		**Dutch Caribbean**		**Catch..** "Popped for Pills"	
NWSNTN	16	23	239	307	**Morning** (N) (Live)		**Morning** (N) (Live)		**NewsNation** (N) (Live)		**NewsNation** (N) (Live)		**NewsNation** (N) (Live)		**NewsNation** (N) (Live)		**NewsNation** (N) (Live)		**NewsNation** (N) (Live)		**NewsNation** (N) (Live)		**NewsNation** (N) (Live)	
OXY	26	-	127	251	**Snapped**		**Snapped** "Karen Clowers"		**Snapped** "Mary Jacoby"		**New York Homicide**		**New York Homicide**		**New York Homicide**		**Real Murders** "Dead End"		**Real Murders**		**Real Murders**		**Real Murders**	
PARMT	68	16	241	241	**Bar Rescue**		**Yellowstone** "Daybreak"				**Yellowstone**		**Yellowstone**		**Yellowstone**		**Yellowst.** "Coming Home"		**Yellowstone**		**Yellowstone** "A Monster Is Among Us"		**Yellowst.**	
SEC	37	-	404	611	(7:00) **Marty & McGee** (N) (Live)				**SEC Now**	**SEC Now**	**SEC Now**	**SEC Storied** In Spirit		**SEC Now**	**College Baseball** SEC Tournament, First Semifinal: Teams TBA (N) (Live)						**SEC Now**	**College Baseball**		
SYFY	67	31	122	244	**Twilight Zone**	★★★★ **Pacific Rim** ('13) Diego Klattenhoff, Idris Elba, Charlie Hunnam. Human pilots use gigantic robots in a long-term war against legions of monstrous creatures.						★★★ **Snitch** ('13) Barry Pepper, Jon Bernthal, Dwayne Johnson.					★★★ **Operation Fortune: Ruse de guerre** ('23) Aubrey Plaza, Hugh Grant, Jason Statham.					★★★★ **John Wick** ('14) Michael Nyqvist, Alfie Allen, Keanu Reeves.		
TBS	39	59	139	247	**Mod Fam**	**Mod Fam**	**Mod Fam**	**Mod Fam**	**Mod Fam**	**Friends**	**Friends**	**Friends**	**Friends**	**Friends**	★★ **Rampage** ('18) Dwayne Johnson.				★★ **The Flash** ('23) Sasha Calle, Michael Shannon, Ezra Miller.					
TLC	55	33	183	280	**Untold Stories of the E.R.**		**90 Day Diaries**		**90 Day Diaries**		**90 Day Diaries**		**90 Day Diaries**		**Polyfamily**		**Polyfamily**		**Polyfamily**		**Say Yes to the Dress**		**Say Yes to the Dress**	
TNT	29	42	138	245	**NCIS: New Orleans** "Reckoning"		**NCIS: New Orleans** "In Plain Sight"		**NCIS: New Orleans** "A House Divided"		**NCIS: New Orleans** "Jackpot"		**NCIS: New Orleans** "Trust Me"		★★ **The Librarian: Quest for the Spear** ('04) Kyle MacLachlan, Sonya Walger, Noah Wyle.				★★★ **The Librarian: Return to King Solomon's Mines** ('06) Gabrielle Anwar, Jane Curtin, Noah Wyle.			★ **The Librarian: Curse of the Judas Chalice**
TRAV	56	-	196	277	**Ghost Brothers**		**Ghost Brothers**		**Ghost Brothers**		**Ghost Adventures**		**Ghost Adventures**		**Ghost Adventures**		**Ghost Adventures**		**Ghost Adventures**		**Ghost Adventures**		**Ghost Adventures**	
TRUTV	48	55	242	246	**World's Dumbest ...**		**World's Dumbest ...**		★★★ **The Hunger Games: Catching Fire** ('13) Jennifer Lawrence.						★★★ **The Hunger Games: Mockingjay, Part 1** ('14)		(:15) ★★★ **The Hunger Games: Mockingjay, Part 2** ('15) Jennifer Lawrence.					
USA	30	29	105	242	(6:30) ★ **Harry Potter & the Order of the P...**		★★★ **Harry Potter and the Half-Blood Prince** ('09) Rupert Grint, Daniel Radcliffe.								★★★ **Harry Potter and the Deathly Hallows: Part 1** ('10) Daniel Radcliffe.				(:05) ★ **Harry Potter and the Deathly Hallows: Part 2**			
HBO	518	20	-	501	(7:50) ★★ **We Bought a Zoo** ('11) Scarlett Johansson, Thomas Haden Church, Matt Damon.				(:55) **100-Foot Wave**	(:55) **The Last of Us**			(:55) ★★★ **The Descendants** ('11) Shailene Woodley, George Clooney.		(:50) **The Rehearsal**		(:25) ★★★ **The Accountant** ('16) Anna Kendrick, J.K. Simmons, Ben Affleck.				(:35) ★★★ **Kong: Skull Island** ('17) Samuel L. Jackson, Tom Hiddleston.		
MAX	549	-	-	515	(6:00) ★ **X-Men: Apoc...**	(:25) ★★ **Traffik** ('18) Omar Epps, Laz Alonso, Paula Patton.			(:05) ★★★ **17 Again** ('09) Leslie Mann, Thomas Lennon, Zac Efron.			(:45) ★ **On Chesil Beach** ('17) Billy Howle, Emily Watson, Saoirse Ronan.			(:35) ★★★★ **The Color Purple** ('23) Taraji P. Henson, Danielle Brooks, Fantasia Barrino.				(:55) ★★★ **Love & Other Drugs** ('10) Anne Hathaway, Jake Gyllenhaal.			(:50) ★ **He's Just Not Th...**	
TMC	598	14	327	553	(7:40) ★ **Outlaw Posse** ('24) William Mapother, Mario Van Peebles.			★ **Murder Company** ('24) Pooch Hall, Gilles Marini, William Moseley.			★★★ **The Last Voyage of the Demeter** ('23) Aisling Franciosi, Javier Botet, Corey Hawkins.				★ **Killshot** ('09) Mickey Rourke, Thomas Jane, Diane Lane.			(:40) ★★★ **Judgment Night** ('93) Cuba Gooding Jr., Denis Leary, Emilio Estevez.				★★ **Twisted** ('04) Samuel L. Jackson, Andy Garcia, Ashley Judd.		

tonight's PICKS



Joseph Paintsil of the LA Galaxy

Maneet's Eats

FOOD 12 p.m.

While making popular savory snack murukku, Chef Maneet Chauhan provides viewers with her personal recipe for a masala chai spice blend. Later, Maneet takes a trip to the market to show off some of her favorite readymade Indian snacks.

MLS Soccer

WAGA 4:30 p.m.

The LA Galaxy heads south to face San Diego FC in Western Conference action. Despite the Galaxy sitting firmly in last place, viewers shouldn't count them out just yet. The game broadcasts live from Snapdragon Stadium in San Diego.

CrazySexyCool: The TLC Story

VH1 8 p.m.

This biographical film follows the legendary hip hop, R&B and pop trio TLC as they race to fame with their multi-platinum debut album. Despite being one of the best-selling groups of all time, they face bankruptcy, infighting and death.

NBA Basketball

WSBDT 8:30 p.m.

Back in April, 16 teams stood at the precipice of basketball history. Now, only four teams remain. Furthermore, only two teams can make it to the NBA Finals. So which teams will continue their quest towards NBA greatness? And which teams will fall short?

Sudoku Solution

7	4	1	8	2	9	5	6	3
3	8	2	1	5	6	7	4	9
9	6	5	4	3	7	2	1	8
2	9	8	3	6	4	1	7	5
6	1	3	9	7	5	8	2	4
5	7	4	2	1	8	3	9	6
1	2	6	5	4	3	9	8	7
8	3	7	6	9	1	4	5	2
4	5	9	7	8	2	6	3	1

SATURDAY EVENING — MAY 24, 2025

	C-S	X	DSH	DTV	6 PM	6:30	7 PM	7:30	8 PM	8:30	9 PM	9:30	10 PM	10:30	11 PM	11:30
BROADCAST CHANNELS																
WSB-ABC	2	3	2	2	6PM Sat. News	ABC World News (N)	Entertainment Tonight (N)		NBA Countdown (N) (Live)	NBA Basketball Conference Finals: Teams TBA Professional basketball action from the NBA. (N) (Live)					WSB Tonight at 11:00PM (N)	(:40) Hot Topics With Judge Joe
WATL-MNT	3	6	36	36	Murdoch "Murder in F Major"		Dateline		Chicago Fire "The F Is For"		Chicago Fire "Hiding Not Seeking"		Game Time (N)	The Simpsons	Dateline "Dark Valley"	
WANF-CBS	4	9	46	46	Atlanta News First (N)	CBS Evening News (N)	InvestigateTV+ Weekend (N)	The Financial Edge	The Equalizer "Dirty Sexy Money"		48 Hours		48 Hours		Atlanta News First (N)	InvestigateTV+ Weekend
WAGA-FOX	5	4	5	5	(4:30) MLS Soccer LA Galaxy at San Diego FC (N) (Live)		MLB Baseball (N) (Live)						Fox 5 News at 10:00 (N)		News Edge (N)	Next Level "Pro Chef Auditions"
WXIA-NBC	6	12	11	11	11Alive News at 6pm	NBC Nightly News (N)	To Be Announced	Jeopardy!	Saturday Night's Main Event From Yeungling Center in Tampa, Fla. (N) (Live)				Dateline NBC		11Alive News at 11PM (N)	Saturday Night Live
WPCH-IND	7	7	17	17	(4:30) NASCAR Xfinity BetMGM 300 From Charlotte Motor Speedway in Concord, N.C. (N) (Live)			Rescue "SPCA Los Angeles"	AVP Beach Volleyball League Week 1 - Palm Beach (N) (Live)				Atlanta News First Saturday at 10pm (N)		Suits "Yesterday's Gone"	
WGTV-PBS	8	10	8	32	PBS News Weekend (N)	Father Brown	(:15) Sister Boniface Mysteries "A Tight Squeeze"		Keep-Appear "The Toy Store"	Time/By "A Weekend Away"	Hope Street		The Good Karma Hospital		Father Brown	(:45) Boniface "A Tight Squeeze"
WUPA-CW	9	5	69	69	Family Feud	Family Feud	Family Feud	Family Feud	NCIS: Hawai'i "Family Ties"		The Equalizer "Followers"		Two and a Half Men	Two and a Half Men	WOW - Women Of Wrestling (N)	
WUVG-UNI	15	13	-	34	Contigo en la comunidad	Noticiero (N) (Live)	La rosa de Guadalupe "Manual de la libertad" (N)		★★★★ The Blind Side ('09) Tim McGraw, Quinton Aaron, Sandra Bullock. Una familia adopta a un joven de las calles y lo ayuda a aprovechar todo su potencial.						Contigo en la comunidad	Noticiero Univisión (N)
CABLE CHANNELS																
A&E	49	27	118	265	Storage Wars	Storage Wars	Storage Wars	Storage Wars	Storage Wars	Storage Wars	Storage Wars	Storage Wars	Storage Wars	Storage Wars	(:05) Storage	(:35) Storage
AMC	51	44	131	254	(4:30) ★★★★ Back to the Future Part II ('89) Michael J. Fox.		★★★★ Back to the Future ('85) Christopher Lloyd, Crispin Glover, Michael J. Fox. Marty McFly must travel through time and make sure his parents meet and fall in love.				★★★★ Back to the Future Part II ('89) Christopher Lloyd, Lea Thompson, Michael J. Fox. Aided and abetted by Doc Brown, Marty McFly travels both forward and backwards in time.					
ANPL	62	51	184	282	My Cat "Philly's Forgotten Cats"		My Cat From Hell "Meow Mates"		My Cat "Terrorizing My Clients"		My Cat From Hell "Mad Max"		My Cat "On the War Path"		My Cat From Hell "Pissed Off!"	
BET	52	46	124	329	(5:00) ★★★ I Can Do Bad All By Myself ('09) Tyler Perry.				★★★★ The Color Purple ('85) Danny Glover, Margaret Avery, Whoopi Goldberg.						★★ Proud Mary ('18)	
BRAVO	50	-	129	237	(5:00) ★★★★ The Mask ('94)		(:15) ★★ Vegas Vacation ('97) Beverly D'Angelo, Chevy Chase.				(:15) ★★★★ The Mask ('94) Cameron Diaz, Peter Riegert, Jim Carrey.					Movie
CNBC	42	39	208	355	American Greed		American Greed		American Greed		Greed "The Decline of a Dynasty"		Greed "A Legacy of Fraud"		Greed "The "Con" in Congress"	
CNN	44	19	200	202	CNN Newsroom (N)		CNN Newsroom (N)		CNN Special Program		CNN Special Program		CNN Special Program		CNN Special Program	
COM	66	48	107	249	★★★★ 21 Jump Street ('12) Channing Tatum, Brie Larson, Jonah Hill. Two cops working under cover at a high school must confront their teenage issues all over again.					★★★★ 22 Jump Street ('14) Channing Tatum, Peter Stormare, Jonah Hill. Officers Jenko and Schmidt begin to question their partnership while undercover at a local college.					★★★ Step Brothers ('08) John C. Reilly, Richard Jenkins, Will Ferrell.	
DISN	53	26	172	290	Big City Greens	Big City Greens	★★★★ Tangled ('10) Mandy Moore.			(:45) Ladybug		(:10) Ladybug	(:35) Ladybug		Jessie	Jessie
DSC	53	26	182	278	Expedition "Code Breakers"		Expedition Files "Lost and Found"		Expedition Unknown		Expedition Unknown		Expedition Unknown		Expedition Unknown	
E!	25	38	114	236	(5:00) Legally Blonde 2: Red, White...		★★★ Legally Blonde ('01) Luke Wilson, Selma Blair, Reese Witherspoon.				★★★ Legally Blonde ('01) Luke Wilson, Selma Blair, Reese Witherspoon.				Legally Blonde 2: Red, White & Blo...	
ESPN	32	22	140	206	College Softball NCAA Tournament, Super Regional: Teams TBA				Softball NCAA Tournament, Super Regional: Teams TBA (N) (Live)				Softball NCAA Tournament, Super Regional: Teams TBA (N) (Live)			
ESPN2	33	36	143	209	(4:30) NLL Lacrosse		Softball NCAA Tournament, Super Regional: Teams TBA (N) (Live)				Softball NCAA Tournament, Super Regional: Teams TBA (N) (Live)				SportsCenter (N) (Live)	
FDSE	36	58	437	649	(4:00) MLB Baseball		Postgame (N)	Sports Stars	Fight Sports: Boxing Tina Ruppercht vs. Sumire Yamanaka				18 Holes	Swing Clinic	MLB Baseball	
FDSO	35	41	416	646	(4:00) MLB Baseball		Postgame (N)	In the Spotlight	PTO T100 Singapore T100		Major League Rugby Chicago Hounds at Anthem RC				All Blacks	All Blacks
FNC	46	-	205	360	The Big Weekend Show (N) (Live)		The Big Weekend Show (N) (Live)		Life, Liberty & Levin (N) (Live)		View- Lara Tru. (N) (Live)		Saturday Night (N) (Live)		Gutfeld!	
FOOD	57	57	110	231	Diners, Drive "Playin' Chicken"	Diners "Pizza, Latin and Mac"	Diners "Wide World of Chefs"	Diners, Drive "Tasty Traditions"	Diners, Drive-Ins and Dives	Diners, Drive "Keepin' It Real"	Diners "Small Town Standouts"	Diners, Drive-Ins and Dives	Diners, Drive "Pizza Plus"	Diners "Fish, Fries and Feet"	Diners "East, South, West"	Diners, Drive-Ins and Dives
FREE	61	25	180	311	(:20) ★★★★ Tarzan ('99) Voices of Glenn Close, Minnie Driver, Tony Goldwyn. A man raised by apes in the African jungle encounters a professor, his daughter and a hunter.					(:25) ★★★★ Jumanji: Welcome to the Jungle ('17) Kevin Hart, Jack Black, Dwayne Johnson.					(:05) ★★★ Jumanji: The Next Level ('19) Dwayne Johnson.	
FS1	40	52	150	219	(4:00) MLB Baseball		100 Days to Indy A New Era		MotoGP Racing		College Baseball Big East Tournament, Championship: Teams TBA Game 2. (if necessary) (N) (Live)				100 Days to Indy	
FX	31	-	136	248	(5:30) ★★★★ Incredibles 2 ('18) Voices of Holly Hunter, Sarah Vowell, Craig T. Nelson. Elastigirl battles a mad cybercriminal called Screenslaver.				★★★★ Moana ('16) Voices of Dwayne Johnson, Rachel House, Auli'i Cravalho. A once-mighty demigod and a spirited teenager embark on an epic adventure across the ocean.					★★★ Jungle Cruise ('21) Emily Blunt, Edgar Ramírez, Dwayne Johnson.		
FXX	84	-	125	259	The Simpsons "Black Widower"	The Simpsons "The Otto Show"	Family Guy	Family Guy "The Candidate"	Family Guy "Love Story Guy"	Family Guy "Old West"	Family Guy	Family Guy	Family Guy "Adoptation"	Family Guy "The Bird Reich"	Family Guy "A Bottle Episode"	Family Guy "Vat Man & Rob 'Em"
HALL	98	-	185	312	Royal Matchmaker ('18) Will Kemp, Brittany Bristow, Bethany Joy Lenz. A matchmaker realizes she is the perfect match for a prince.				Love on the Danube: Royal Getaway ('24) Dan Jeannotte, Kathryn Drysdale, Jessica Sipos. (P)				Love in the Clouds ('25) Lorenzo Lamas, Gail O'Grady, Paul Greene. Brooklyn travels to meet hot air balloon pilot Jared.			
HGTV	58	56	112	229	House Hunters	House Hunters	Hunters "Biloxi Bayfront Bliss"	House Hunters	Vacation House Rules "Lake It Till You Make It" (N)		House Hunters	House Hunters	House Hunters (N)	House Hunters	House Hunters	House Hunters
HIST	47	49	120	269	Aliens "The Majestic Twelve"		Ancient Aliens "Area 52"		Aliens "Mysteries of the Aztecs"		Ancient Aliens		(:05) Ancient Aliens		(:05) Ancient Aliens	
ID	23	-	192	285	Calls From the Inside "Witness Beware"		Calls From the Inside "Death by Prima Donna"		Wives With Knives "Now We're Even"		Wives With Knives "Perils of Paranoia"		Suspicious Minds "Who Killed the Councilman?" (N)		Wives With Knives "Southern Spirit"	
LIFE	27	43	108	252	Secret Life of the Dean's Wife ('25) Don Jeanes, Kate Watson. A woman discovers her deceptive husband's secret life.				Secret Life of the Surgeon's Wife ('25) Justin Berti, Gina Vitori. A woman's husband and his mistress hatch a murder plot. (P)						(:05) Sinister Surgeon ('24) Anthony Montgomery, Alisa Allapach, Samantha Neyland.	
MSNBC	43	-	209	356	The Weekend: Primetime (N) (Live)		The Weekend: Primetime (N) (Live)		The Weekend: Primetime (N) (Live)		The Rachel Maddow Show		The Beat: Weekend		11th-Stephanie	
MTV	38	28	160	331	Big Bang	Big Bang	★★★★ The Other Guys ('10) Mark Wahlberg, Eva Mendez, Will Ferrell.					MTV Special				
NGC	54	-	197	276	To Catch a Smuggler "Hot Drugs"		Catch a Smuggler "The Coke Eater"		Catch Smuggler "Ice Cold Cocaine"		..Smuggler "Bananas and Blow"		Catch a Smuggler "Freeway Meth"		..Smuggler "Boatloads of Coke"	
NWSNTN	16	23	239	307	NewsNation Now (N) (Live)		NewsNation Prime (N) (Live)		NewsNation Prime (N) (Live)		NewsNation Prime (N) (Live)		NewsNation Prime		NewsNation Prime	
OXY	26	-	127	251	Murders "Voice From the Grave"		Murders "Death in Powder Springs"		The Real Murders of Atlanta (N)		New York Homicide (N)		Unknown Ser "Carl Watts"		Snapped "Francine Stepp"	
PARMT	68	16	241	241	(5:30) Yellowst.	Yellowstone "The Unravelling: Pt. 2"	Yellowstone "A Thundering"		Yellowstone "New Beginnings"		Yellowst. "The Reek of Desperation"		Yellowstone "Only Devils Left"		Yellowstone	
SEC	37	-	404	611	(4:30) College Baseball			SEC Now	SEC Now	SEC Now	SEC Now	SEC Now	SEC Now	SEC Now	SEC Now (N) (Live)	
SYFY	67	31	122	244	(4:30) ★★★★ John Wick ('14)	★★★★ John Wick: Chapter 2 ('17) Common, Laurence Fishburne, Keanu Reeves. Legendary hit man John Wick squares off against some of the world's deadliest killers in Rome.					(:05) ★★★★ John Wick: Chapter 3 -- Parabellum ('19) Halle Berry, Ian McShane, Keanu Reeves. Hit man John Wick fights for his life when he becomes the target of the world's top assassins.					
TBS	39	59	139	247	Big Bang	Big Bang	Big Bang	Big Bang	Big Bang	Big Bang	Big Bang	Big Bang	Big Bang	Big Bang	★★★ Shallow Hal ('01)	
TLC	55	33	183	280	Say Yes to the Dress		Say Yes to "Porn Star to Princess"		Say Yes to the Dress		Say Yes to the Dress (N)		Say Yes to the Dress		Say Yes to "A Black Wedding Dress"	
TNT	29	42	138	245	(5:00) ★★★ The Librarian: Curse of the Judas Chalice ('08)		NHL on TNT Face Off (N) (Live)		NHL Hockey (N) (Live)						NHL Post-Game on TNT (N) (Live)	Wipeout "Fit for a Prince"
TRAV	56	-	196	277	Ghost Adventures		Ghost Adv "Odd Fellow's Asylum"		Ghost Adventures "The Domes"		Ghost Adventures "Curse of the Harrisville Farmhouse"				Ghost Adv "Nevada State Prison"	
TRUTV	48	55	242	246	Clean	Clean	NHL on TNT Face Off (N) (Live)		NHL Hockey Conference Final, Game 3: Teams TBA (N) (Live)						Post-Game (N)	Clean
USA	30	29	105	242	(4:05) Harry Potter & the Deathly H...		★★★★ Harry Potter and the Deathly Hallows: Part 1 ('10) Rupert Grint, Emma Watson, Daniel Radcliffe.						(:05) ★★★★ Harry Potter and the Deathly Hallows: Part 2 ('11)			
HBO	518	20	-	501	(4:35) Kong: Skull Island	(:35) The Last of Us		(:40) To Be Announced					Don't Be Gay (N)		(:55) The Rehearsal	Don't Be Gay
MAX	549	-	-	515	(5:50) ★★★ He's Just Not That Into You ('09) Jennifer Aniston, Drew Barrymore, Ben Affleck.				★★★ What's Your Number? ('11) Chris Evans, Ari Graynor, Anna Faris.			(:45) ★★★ The Boss ('16) Kristen Bell, Peter Dinklage, Melissa McCarthy. An ex-con and her former assistant build a brownie empire.			(:25) ★★★★ Love & Mercy	
TMC	598	14	327	553	(:10) ★★★★ Sleepy Hollow ('99) Christina Ricci, Miranda Richardson, Johnny Depp. (P)				★★★ Sahara ('05) Steve Zahn, Penélope Cruz, Matthew McConaughey. Adventurers search for a Confederate ship in Africa.				(:05) ★★★ The Mexican ('01) Julia Roberts, James Gandolfini, Brad Pitt. A mob lackey goes to Mexico to retrieve a priceless antique.			

SUNDAY DAYTIME — MAY 25, 2025

	C-S	X	DSH	DTV	8 AM	8:30	9 AM	9:30	10 AM	10:30	11 AM	11:30	12 PM	12:30	1 PM	1:30	2 PM	2:30	3 PM	3:30	4 PM	4:30	5 PM	5:30
BROADCAST CHANNELS																								
WSB-ABC	2	3	2	2	(7:30) **Formula 1 Prerace** (N) (Live)		**Formula 1 Racing** Monaco Grand Prix From Circuit de Monaco in Monaco. (N) (Live)		**To Be Announced**										**NHL Hockey** Conference Finals: Teams TBA The latest hockey action from across the NHL. (N) (Live)				**Action News**	
WATL-MNT	3	6	36	36	**Word/Faith**	**Creflo**	**In Touch With** (N)		**Tomorrow's**	**Paid Prog.**	**Traveling**	**Paid Prog.**	**Raw Travel**	**Traveling**	**Black**	**Black Quiz**	**Court Cam**	**Court Cam**	**Dateline**			**Finally Caught**		**Finally Caught**	
WANF-CBS	4	9	46	46	**Atlanta News First at 8am** (N)		**CBS News Sunday Morning** (N)		**Face the Nation** (N)		**Retire Ready**		**To Be Announced**		**LPGA Tour Golf** Mexico Riviera Maya Open at Mayakoba, Final Round (N) (Live)				**PGA Tour Golf** Charles Schwab Challenge, Final Round From Colonial Country Club in Fort Worth, Texas. (N) (Live)					
WAGA-FOX	5	4	5	5	**Good Day-8:00** (N)	**Georgia**	**FOX News Sunday** (N)		**Indianapolis 500 Pre-Race** (N) (Live)					**The 109th Running of the Indianapolis 500** (N) (Live)						**Post Race** (N) (Live)	**UFL Football** D.C. Defenders at Houston Roughnecks From TDECU Stadium in Houston. (N) (Live)			
WXIA-NBC	6	12	11	11	**Sunday Today With Willie Geist** (N)		**11Alive News Weekend Mornings** (N)		**Meet the Press** (N)		**Premier League Soccer** Teams TBA (N) (Live)				**Premier League Goal Zone** (N) (Live)		**Chasing Gold: Milan Cortina 2026** (N)		**2025 Senior PGA Championship** Final Round From Congressional Country Club in Bethesda, Md. (N) (Live)					
WPCH-IND	7	7	17	17	**Michael Youssef**	**Word of God Minist.**	**Summit Life**	**Everyday Heroes** (N)	**LOST IN**	**Atlanta Eats**		**Investiga-teTV+** (N)	**Braves Fastball**		**The Hill Sunday With Chris Stirewalt** (N)		**Modern Family**	**Modern Fam.** "Chirp"	**WNBA Basketball** Connecticut Sun at Atlanta Dream (N) (Live)				**Young Sheldon**	**Young Sheldon**
WGTV-PBS	8	10	8	32	**Georgia Legends**	**View Finders**	**Georgia Outdoors**	**Outside: Beyond**	**Breaking the Deadlock: A Power Play** (N) (P)		**Paul Hollywood Goes to Hollywood**		**Celebrity Trip** Anthea Turner, Andi Peters		**Father Brown**	(:45) **Sister Boniface Mysteries**		**Peach Jam**	**Great Performances** "Girl From the North Country"				**Epic Train Journeys From Above**	
WUPA-CW	9	5	69	69	**Zoo Clues**	**Animal Atlas**	**State to State**	**On the Spot**	**Origins**	**Coolest Places**	**Greatest Sports**	**Soledad O'Brien** (N)	**Focus Atlanta**	**Paid Prog.**	**Paid Prog.**	**No More Dentures**	**Web of Murder**	**Fatal Crimes**	**One on One**	**One on One**	**Moesha**	**Moesha**	**The Parkers**	**The Parkers**
WUVG-UNI	15	13	-	34	**Chapulín** (N)	**Chapulín** (N)	**El Chavo** (N)	**El Chavo** (N)	**Esta historia** "Fabricando fantasías"		**Como dice el dicho**		**Dicho** "Lo que está por pasar, pasará" (N)		**Cero ruido** "Ruido vs. cronómetro"		**Me caigo de risa** "Yo sólo necesito" (N)				**La rosa de Guadalupe** "Mi tía, la emo"		**La rosa de Guadalupe** "La fuga"	
CABLE CHANNELS																								
A&E	49	27	118	265	**Zombie House Flipping**		**Zombie Flip** "Brown"		**Zombie Flip** "San Juan"		**Zombie Flip** "Florene"		**Zombie House Flipping**		**Live PD**	**Live PD**	**Live PD**	**Live PD**	**Live PD**	**Live PD**	**Live PD**	**Live PD**	**Duck D.** "RV There Yet?"	
AMC	51	44	131	254	(7:00) ★★★ **Back to the Future Part III** ('90) Michael J. Fox.				★★ **2012** ('09) Chiwetel Ejiofor, Amanda Peet, John Cusack. A man (John Cusack) tries to lead his family to safety, as the world collapses around them.						★★★ **The Perfect Storm** Mark Wahlberg, John C. Reilly, George Clooney.								★★★ **Gran Torino** ('08) Christopher Carley, Bee Vang, Clint Eastwood.			
ANPL	62	51	184	282	**Gator Boys**		**Gator Boys**		**Gator Boys**		**Gator Boys** "Gatorzilla"		**North-Law** "Boiling Point"		**North Woods Law**		**North Woods Law**		**North-Law** "On the Run"		**North Woods Law**		**North-Law** "Blindsided"	
BET	52	46	124	329	**Matters**	**Matters**	**Jamie Foxx**	**Jamie Foxx**	**Jamie Foxx**	**Jamie Foxx**	**Neighbor**	**Neighbor**	**Neighbor**	**Neighbor**	**Neighbor**	**Neighbor**	★★ **I Can Do Bad All By Myself** ('09) Taraji P. Henson, Tyler Perry.						★★ **Proud Mary** ('18)	
BRAVO	50	-	129	237	**Below Deck**		**Below Deck** "Fire!"		**Below Deck**		**Below Deck**		**Below Deck**		**Below Deck**		**Housewives Atlanta**		**Housewives Atlanta**		**Housewives Atlanta**		**Housewives Atlanta**	
CNBC	42	39	208	355	**Paid Prog.**	**Paid Prog.**	**Paid Prog.**	**Paid Prog.**	**Paid Prog.**	**Paid Prog.**	**Premier League Soccer**				**Paid Prog.**	**Paid Prog.**	**Paid Prog.**	**Paid Prog.**	**Shark Tank**		**Shark Tank**		**Shark Tank**	
CNN	44	19	200	202	**Inside Politics** (N)		**State of Union** (N)		**Fareed Zakaria GPS** (N)		**Inside Politics**		**State of Union**		**Fareed Zakaria GPS**		**CNN Newsroom** (N)		**CNN Newsroom** (N)		**CNN Newsroom** (N)		**CNN Newsroom** (N)	
COM	66	48	107	249	**Parks and Recreation**	**Parks and Recreation**	**Parks and Recreation**	**Parks and Recreation**	**Parks and Recreation**	★★★ **Dodgeball: A True Underdog Story** ('04) Christine Taylor, Ben Stiller, Vince Vaughn.			★★★ **21 Jump Street** ('12) Channing Tatum, Brie Larson, Jonah Hill.						★★★ **22 Jump Street** ('14) Channing Tatum, Peter Stormare, Jonah Hill.					**The Office**
DISN	53	26	172	290	**Big City**	**Big City**	**Big City**	**Big City**	★★★ **Brave** ('12) Kelly Macdonald.		(:40) ★★ **Rio 2** ('14) Anne Hathaway.					**Bluey**	**Bluey**	**Bluey**	**Big City**	**Big City**	**Big City**	**Big City**	**Big City**	**Big City**
DSC	53	26	182	278	**Saltwater**	**Sportsman**	**Gold Rush: White Water**		**Gold Rush: White Water**		**Naked and Afraid**		**Naked and Afraid** "Schooled by the Jungle"				**Naked and Afraid** "Mayan Blood Sacrifice"				**Afraid** "Couch to Cave"		**Naked and Afraid**	
E!	25	38	114	236	(7:30) **House..**	**Housewives of NJ**	**Housewives of NJ**		**Housewives** "Stick It"		**Housewives of NJ**		★★★ **The Wedding Singer** ('98) Adam Sandler.				★★ **Big Daddy** ('99) Adam Sandler.						★★★ **The Wedding Singer** ('98)	
ESPN	32	22	140	206	**SportsCenter** (N) (Live)		**SportsCenter** (N) (Live)		**SportsCenter** (N) (Live)		**SportsCenter** (N) (Live)		**Women's College Lacrosse**				**College Softball**				**College Softball**			
ESPN2	33	36	143	209	(7:30) **To Be Announced**			**ESPN Films**		**ESPN Films**			**College Baseball** ACC Tournament, Championship: Teams TBA (N) (Live)						**College Baseball** SEC Tournament, Championship: Teams TBA (N) (Live)					
FDSE	36	58	437	649	**Adventure**	**Outdoor**	**Road Trip**	**Outside**	**P1 Racing**		**Sports**	**Gamecock**	**Fairways of Life**		**Pre-Game**	**Fight Sports: Boxing**				**Pre-Game**	**MLB Baseball** San Diego Padres at Atlanta Braves (N)			
FDSO	35	41	416	646	**United Fight Alliance**		**Life**	**Road Trip**	**Adventure**	**Wild Ride**	**Offroad**	**Redfern**	**Golf Life**	**PTO T100 Highlights**		**Diggin' Deep**		**Diggin' Deep**		**Pre-Game**	**MLB Baseball** San Diego Padres at Atlanta Braves (N)			
FNC	46	-	205	360	**Friends** (N) (Live)		**Friends** (N) (Live)		**Bartiromo** (N) (Live)		**MediaBuzz** (N) (Live)		**Fox News Live** (N) (Live)		**Fox News Live** (N) (Live)		**Fox News** (N) (Live)		**Fox Report** (N) (Live)		**Fox Report** (N) (Live)		**Life, Liberty & Levin**	
FOOD	57	57	110	231	**Girl Meets Farm**	**Girl Meets Farm**	**The Pioneer Woman**	**The Pioneer Woman**	**The Pioneer Woman**	**The Pioneer Woman**	**Girl-Farm** "Big Game"	**Girl Meets Farm**	**Symon's Dinners**	**Symon's Dinners**	**The Kitchen** "Red, White and BBQ"		**Chopped** "Military Salute: Navy"		**Chopped** "Military Salute: Marines"		**Chopped** "Military Salute: Army"		**Chopped** "Military Salute: Finale"	
FREE	61	25	180	311	(7:00) ★★★ **Lyle, Lyle, Crocodile** ('22) Winslow Fegley, Javier Bardem.			★★★ **Mrs. Doubtfire** ('93) Sally Field, Pierce Brosnan, Robin Williams.						★★★ **Charlie and the Chocolate Factory** ('05) Freddie Highmore, David Kelly, Johnny Depp.					(:10) ★★ **Aladdin** ('19) Mena Massoud, Naomi Scott, Will Smith.					
FS1	40	52	150	219	(7:30) **MotoGP Racing**		**100 Days** A New Era		**French Cup** Paris Saint-Germain vs. Stade de Reims				**Timbrsprts**		**Horse Racing** America's Day at the Races The best racehorses square off in the premiere races from across the country. (N) (Live)								**Indy 500**	
FX	31	-	136	248	(6:30) **Spider-Man: Into the Spider-Verse**		★★★ **Spider-Man: Across the Spider-Verse** ('23) Voices of Hailee Steinfeld, Brian Tyree Henry, Shameik Moore.						★★★ **Spider-Man: Homecoming** ('17) Michael Keaton, Robert Downey Jr., Tom Holland.						★★★ **Spider-Man: Far From Home** ('19) Samuel L. Jackson, Jake Gyllenhaal, Tom Holland.					
FXX	84	-	125	259	(7:00) ★★★ **The Bob's Burgers Movie** ('22)		★★★ **The Simpsons Movie** ('07) Voices of Julie Kavner, Nancy Cartwright, Dan Castellaneta.				**King of the Hill**	**King of the Hill**	**King of the Hill**	**King of the Hill**	**Simpsons** "Lisa's Pony"	**The Simpsons**	**The Simpsons**	**The Simpsons**	**The Simpsons**	**The Simpsons**	**The Simpsons**	**The Simpsons**	**Bob's Burgers**	**Bob's Burgers**
HALL	98	-	185	312	**Napa Ever After** ('23) Colin Lawrence, Tiffany Yvonne Cox, Denise Boutte.				**Autumn in the Vineyard** ('16) Brendan Penny, Marcus Rosner, Rachael Leigh Cook.				**The Perfect Pairing** ('22) Brennan Elliott, Art Hindle, Nazneen Contractor.				**Raise a Glass to Love** ('21) Juan Pablo Di Pace, Matthew James Dowden, Laura Osnes.				**Paris, Wine & Romance** ('19) Dan Jeannotte, Roxanne McKee, Jen Lilley.			
HGTV	58	56	112	229	**Mexico Life**	**Mexico Life**	**Mexico Life**	**Mexico Life**	**Caribbean Life**	**Caribbean Life**	**Caribbean Life**	**Caribbean Life**	**Caribbean Life**	**Caribbean Life**	**Caribbean Life**	**Caribbean Life**	**Beachfront Bargain**	**Beachfront Bargain**	**Beachfront Bargain**	**Beachfront Bargain**	**Beachfront Bargain**	**Beachfront Bargain**	**Beachfront Bargain**	**Beachfront Bargain**
HIST	47	49	120	269	**Marvels** "Moving America"		**Modern Marvels**		**Marvels** "Power Tools"		**Marvels** "Wild Rides"		**The Titans** "A New Generation Rises"				**The Titans That Built America** "Titans vs. FDR"				**The Titans That Built America** "United They Stand"			
ID	23	-	192	285	**Dark Waters: Murder** "Lady of the Lake"		**Bodies in the Water** "An Ocean of Secrets"		**Hometown Homicide** "Hold the Line"		**Hometown Homicide** "Unsafe Anywhere"		**Hometown Homicide** "In the Neighborhood"		**Cabin in the Woods** "Alone at the Cabin"		**Cabin in the Woods** "Murder on Mt. Baldy"		**Cabin in the Woods** "Five Days in Hell"		**Evil Lives Here** "He Was Born Evil"		**Evil Lives Here** "He Fed Him to Gators"	
LIFE	27	43	108	252	**Amazing Facts** (N)	**David Jeremiah**	**Joel Osteen**	**Paid Prog.**	**Couples Retreat Murder** ('24) Rib Hillis, Natalie Daniels, Jessica Morris.				**The Bear Lake Murders** ('25) Tom Stevens, Blake Williams, Mercedes de la Zerda.				**Vanished in Death Valley** ('25) Katherine Joan Taylor, Matthew Pohlkamp, Aryè Campos.				**Kidnapping in the Grand Canyon** ('23) Philip Boyd, Katrina Rosita, Gina Vitori.			
MSNBC	43	-	209	356	**The Weekend** (N) (Live)		**The Weekend** (N) (Live)		**Velshi** (N) (Live)		**Velshi** (N) (Live)		**Velshi** (N) (Live)		**Reports** (N) (Live)		**Reports** (N) (Live)		**Reports** (N) (Live)		**Deadline** (N)		**PoliticsNation** (N) (Live)	
MTV	38	28	160	331	**Ridiculous**	**Ridiculous**	**Ridiculous**	**Ridiculous**	**Ridiculous**	**Ridiculous**	**Ridiculous**	**Ridiculous**	**Ridiculous**	**Ridiculous**	**Big Bang**	**Big Bang**	**Big Bang**	**Big Bang**	**Big Bang**	**Big Bang**	**Big Bang**	**Big Bang**	**Big Bang**	**Big Bang**
NGC	54	-	197	276	**Paid Prog.**	**Paid Prog.**	**Port Protection Alaska**		**Port Protection Alaska**		**Port Protection Alaska**		**Port Protection Alaska**		**Port Protection Alaska**		**PortProtec** "Burn It All"		**Ramsay: Uncharted**		**Ramsay: Uncharted**		**Ramsay: Uncharted**	
NWSNTN	16	23	239	307	**Morning** (N) (Live)		**Morning** (N) (Live)		**The Hill Sunday With** (N)		**NewsNation** (N) (Live)		**NewsNation** (N) (Live)		**NewsNation** (N) (Live)		**NewsNation** (N) (Live)		**NewsNation** (N) (Live)		**NewsNation** (N) (Live)		**NewsNation** (N) (Live)	
OXY	26	-	127	251	**Killer** "The Smell of Death"		**Killer** "Hunted to Death"		**Unknown Ser** "Carl Watts"		**Snapped**		**Snapped** "Rachel Kozloff"		**Snapped**		**Snapped**		**Snapped**		**Snapped**		**Snapped** "Clara Rector"	
PARMT	68	16	241	241	**Bar Rescue**		**Yellowstone**		**Yellowstone** "Enemies by Monday"			**Yellowstone**		**Yellowstone**		**Yellowstone**		**Yellowstone**		**Yellowstone**		**Yellowstone**		**Yellowst.**
SEC	37	-	404	611	(6:30) **College Baseball**			**SEC Now** (N)		**SEC Now** (N)		**College Baseball** SEC Tournament, Second Semifinal: Teams TBA						**SEC Now**	**College Baseball** SEC Tournament, Championship: Teams TBA (N) (Live)						
SYFY	67	31	122	244	★★ **King Arthur: Legend of the Sword** ('17) Astrid Bergès-Frisbey, Jude Law, Charlie Hunnam.				**Premier League Soccer**						★★★ **John Wick** ('14) Michael Nyqvist, Alfie Allen, Keanu Reeves.				★★★ **John Wick: Chapter 2** ('17) Common, Laurence Fishburne, Keanu Reeves.				(:35) **John Wick: Chap...**	
TBS	39	59	139	247	**Matters**	**Mod Fam**	**Mod Fam**	**Mod Fam**	**Mod Fam**	**Mod Fam**	**Friends**	**Friends**	**Friends**	**Friends**	**Friends**	★★ **Barbershop** ('02) Ice Cube. (P)				★★★ **Barbershop 2: Back in Business** ('04) (P)				**Movie**
TLC	55	33	183	280	**Four Weddings**		**Long Lost Family**		**Long Lost Family**		**Long Lost Family**		**1000-lb Sisters**		**1000-lb Sisters**		**1000-lb Sisters**		**Sister Wives**		**Sister Wives**		**Sister Wives**	
TNT	29	42	138	245	(6:00) **2025 Roland-Garros Tennis** Ladies & Gentlemen Singles - First Round Morning session.											**Live at Roland**	**2025 Roland-Garros Tennis** Ladies & Gentlemen Singles - First Round Evening session.						**Live at Roland**	**Shaq Life**
TRAV	56	-	196	277	**UFO Witness**		**UFO Witness**		**UFO Witness**		**UFO Witness**		**UFO Witness**		**UFO Witness**		**UFO Witness**		**Paranormal Cam.**		**Paranormal Cam.**		**Paranormal Cam.**	
TRUTV	48	55	242	246	(6:00) **2025 Roland-Garros Tennis** Ladies & Gentlemen Singles - First Round Morning session.								**Roland-Garros** Ladies & Gentlemen Singles - First Round Evening session.						★★ **The Hitman's Bodyguard** ('17) Ryan Reynolds.					**Inside**
USA	30	29	105	242	**Resident** "Girls' Night"		**Resident** "Radio Harry"		**Premier League** (N) (Live)		**Premier League Soccer**				**Goal Zone** (N) (Live)		**Law & Order: SVU**		**Law & Order: SVU**		**Law & Order: SVU**		**Law & Order: SVU**	
HBO	518	20	-	501	(6:40) **Keeping Up...**	(:25) ★★ **This Means War** ('12) Chris Pine, Tom Hardy, Reese Witherspoon.			(:10) **The Last of Us**		(:10) ★★★ **Ghostbusters** ('84) Dan Aykroyd, Harold Ramis, Bill Murray.				**To Be Announced**				(:20) **The Last of Us** "Future Days"		(:20) **The Last of Us** "Through the Valley"		(:20) **The Last of Us** "The Path"	
MAX	549	-	-	515	(6:20) **The Express**	★★★ **A United Kingdom** ('16) Rosamund Pike, David Oyelowo.			(:20) ★★ **Vampires Suck** ('10) Jenn Proske, Chris Riggi, Matt Lanter.		(:45) ★★★ **Scream 3** Neve Campbell, Courteney Cox, David Arquette.				(:40) ★★★ **The Imitation Game** ('14) Keira Knightley, Matthew Goode, Benedict Cumberbatch.				(:35) **The Knick** "Method and Madness"	**The Knick**			(:20) **The Knick** "The Busy Flea"	
TMC	598	14	327	553	(7:00) ★★★ **Nebraska** ('13) Bruce Dern.		★★★ **The Fifth Estate** ('13) Daniel Brühl, Dan Stevens, Benedict Cumberbatch.				(:10) ★★★ **The Sum of All Fears** ('02) Morgan Freeman, James Cromwell, Ben Affleck. (P)				(:15) ★★★ **Only the Brave** ('17) Miles Teller, Jeff Bridges, Josh Brolin.				★★★ **G.I. Jane** ('97) Viggo Mortensen, Anne Bancroft, Demi Moore. (P)				(:40) **Dead Don't Hurt**	

tonight's PICKS



Scott McLaughlin to compete in the Indianapolis 500

The 109th Running of the Indianapolis 500

WAGA 12:30 p.m.
FS1 5:30 p.m.

Gentlemen, start your engines! It's the 109th Indianapolis 500, broadcasting live from Indianapolis Speedway in Indianapolis. Driver Josef Newgarden is going for the hat trick as the winner of both the 2024 and 2023 edition of the Indy 500.

The Real Housewives of Atlanta

BRAVO 8 p.m.

When Brit throws a soft launch of her next venture, Bare and Naked, the ladies are left confused by the name and the event. Later, Phaedra Parks and her alter ego, Frack, make their triumphant return to this long-running reality series.

National Memorial Day Concert 2025

WGTV 8 p.m.

Get ready for a patriotic and musical love letter to the men and women in the U.S. Armed Forces who've given the ultimate sacrifice while serving. Joe Mantegna and Gary Sinise host the National Symphony Orchestra and other musical acts of the military.

The Last of Us

HBO 9 p.m.

Things never seem to get better in this post-apocalyptic world, and that remains the case during this Season 2 finale. Ellie (Bella Ramsey) continues to cross the U.S., surviving the infected, killers and various other monsters. Kaitlyn Dever also stars.

SUNDAY EVENING — MAY 25, 2025

	C-S	X	DSH	DTV	6 PM	6:30	7 PM	7:30	8 PM	8:30	9 PM	9:30	10 PM	10:30	11 PM	11:30
BROADCAST CHANNELS																
WSB-ABC	2	3	2	2	**Action News** (N) (Live)	**ABC World News** (N)	**America's Funniest Home Videos**		**America's Funniest Home Videos**		**America's Funniest Home Videos**		**America's Funniest Home Videos**		**WSB Tonight** (N) (Live)	(:40) **Sports Zone Sunday** (N)
WATL-MNT	3	6	36	36	**Reggie Gay**		**The Simpsons**	**The Simpsons**	**Chicago Fire** "Better to Lie"		**Chicago Fire** "Fireworks"		**Georgia**	**The Simpsons**	**Dateline** "Dark Valley"	
WANF-CBS	4	9	46	46	**CBS Evening News** (N)	**Atlanta News First** (N)	**60 Minutes** (N)		**60 Minutes** (N)		**Tracker** "Man's Best Friend"		**Watson** "Take a Family History"		**Atlanta News** (N)	**InvestigateTV+ Weekend**
WAGA-FOX	5	4	5	5	(4:00) **UFL Football** D.C. Defenders at Houston Roughnecks (N) (Live)		**LEGO Masters** "Rebuild the Galaxy"		**MasterChef** "The Audition Battles"		**Gordon Ramsay's Secret Service** "Parthenon"		**Fox 5 News at 10:00** (N)		**Fox 5 News Edge Sunday** (N)	**TMZ** (N)
WXIA-NBC	6	12	11	11	**11Alive News at 6pm - Sunday**	**NBC Nightly News** (N)	**Yes, Chef!** "Taste of Your Own Medicine"		★★ **Jurassic World: Fallen Kingdom** ('18) Bryce Dallas Howard, Jeff Goldblum, Chris Pratt. Owen and Claire return to Isla Nublar to save the remaining dinosaurs from an erupting volcano.						**11Alive News at 11PM** (N)	**11Alive Sports Extra** (N)
WPCH-IND	7	7	17	17	**One-on-One With Monica Pearson**		**Whose Line Is** "Grace Byers 2"	★★ **Runaway Bride** ('99) Richard Gere, Joan Cusack, Julia Roberts. A reporter (Richard Gere) profiles a bride (Julia Roberts) who stood up three grooms. (P)					**Atlanta News First Sunday at 10pm** (N)		**Seinfeld** "The Gum"	**Seinfeld** "The Caddy"
WGTV-PBS	8	10	8	32	**PBS News Weekend** (N)	**Rick Steves' Europe**	**Doc Martin**		**National Memorial Day Concert 2025** (N) (Live)			**National Memorial Day Concert 2025**			**National Memorial Day Concert 2025** (N) (Live)	
WUPA-CW	9	5	69	69	**Housewife** "Mom Guilt"	**Housewife** "Here We Go Again"	**Family Feud**	**Family Feud**	**NCIS: Hawai'i** "Misplaced Targets"		**The Equalizer** "Reckoning"		**The Neighborhood**	**The Neighborhood**	**WOW - Women Of Wrestling** (N)	
WUVG-UNI	15	13	-	34	**Contigo en la comunidad**	**Noticiero** (N) (Live)	**Fútbol Mexicano Primera División** Cobertura de los partidos de la Liga MX. (N) (Live)								**Contigo en la comunidad**	**Sabor de**/(:35) **Noticiero** (N)
CABLE CHANNELS																
A&E	49	27	118	265	**Duck Dynasty**	**Duck Dynasty**	**Duck Dynasty**	**Duck Dynasty**	**Duck Dynasty**	**Duck Dynasty**	**Duck Dynasty**	**Duck Dynasty**	**Duck Dynasty**	**Duck Dynasty**	(:05) **Duck D.**	(:35) **Duck D.**
AMC	51	44	131	254	(4:00) ★★★ **Gran Torino** ('08)	★★★ **Twister** ('96) Bill Paxton, Cary Elwes, Helen Hunt. Storm-chasers (Helen Hunt, Bill Paxton) follow tornadoes in Oklahoma.					**The Walking Dead: Dead City** "Feisty Friendly" (N)		(:10) **The Walking Dead: Dead City** "Feisty Friendly"		(:20) ★★★ **Twister** ('96) Bill Paxton, Cary Elwes, Helen Hunt.	
ANPL	62	51	184	282	**Wardens of the North**		**Wardens** "It's Turkey Time"		**Wardens of the North**		**Wardens of the North** (N)		**Wardens** "It's on Fire Here"		**Wardens of the North**	
BET	52	46	124	329	(5:00) ★ **Proud Mary** ('18) Billy Brown, Taraji P. Henson.				★★ **Ride Along** ('14) Kevin Hart, John Leguizamo, Ice Cube.						★★ **Ride Along 2** ('16) Ice Cube.	
BRAVO	50	-	129	237	**Housewives** "Reunion, Part 4"		**Housewives** "Let's Be Honest"		**Housewives** "The Frack is Back" (N)		**Love Hotel** "Guess Who's Back" (N)		**Watch What** (N)	**The Real Housewives of Atlanta** "The Frack is Back"		
CNBC	42	39	208	355	**Shark Tank**		**Shark Tank**		**Shark Tank**		**Shark Tank**		**Shark Tank**		**Shark Tank**	
CNN	44	19	200	202	**CNN Newsroom** (N)		**CNN Newsroom** (N)		**CNN Special Program**		**CNN Special Program**		**CNN Special Program**		**CNN Special Program**	
COM	66	48	107	249	**The Office**	**The Office**	**The Office**	**The Office**	**The Office**	**The Office**	**The Office**	**The Office**	**The Office**	**The Office**	**Family Guy**	**Family Guy**
DISN	53	26	172	290	**Big City Greens**	**Big City Greens**	★★★ **Turning Red** ('22) Rosalie Chiang. (P)			(:45) **Kiff**	(:10) **Kiff**	(:35) **Kiff**	**ZOMBIES: Re-**	**ZOMBIES: Re-**	**Place**	**Place**
DSC	53	26	182	278	**Naked and Afraid: Last One Standing** "Outback Trial by Fire" (N)				**Naked and Afraid: Last One Standing** "A Thief in the Night" (N)				(:05) **Afraid** "Redemption Road"		(:05) **Afraid** "No Legs, No Problem"	
E!	25	38	114	236	**Movie**	★★ **Big Daddy** ('99) Joey Lauren Adams, Jon Stewart, Adam Sandler.				★★ **Blended** ('14) Drew Barrymore, Joel McHale, Adam Sandler.					★★ **Vegas Vacation** ('97)	
ESPN	32	22	140	206	**Baseball Tonight** (N) (Live)		**MLB Baseball** Los Angeles Dodgers at New York Mets From Citi Field in Flushing, N.Y. (N) (Live)						**SportsCenter** (N) (Live)		**SportsCenter** (N) (Live)	
ESPN2	33	36	143	209	**SEC Inside**	**SEC Inside**	**Softball** NCAA Tournament, Super Regional: Teams TBA (N) (Live)				**Softball** NCAA Tournament, Super Regional: Teams TBA (N) (Live)				**WSL: Inside Pro Surfing**	
FDSE	36	58	437	649	(4:00) **MLB Baseball**		**Postgame** (N)	**18 Holes**	**P1 Racing**		**MLB Baseball**					
FDSO	35	41	416	646	(4:00) **MLB Baseball**		**Postgame** (N)	**Golf Life**	**Road Trip**	**Adventure**	**Athletes Unlimited Pro Basketball** Team Harrison vs. Team Sims				**United** UFA 424: KOK 122 Riga	
FNC	46	-	205	360	**The Big Weekend Show** (N) (Live)		**The Big Weekend Show** (N) (Live)		**Life, Liberty & Levin** (N) (Live)		**Sunday Night** (N) (Live)		**One Nation** (N) (Live)		**The Big Weekend Show**	
FOOD	57	57	110	231	**24 in 24: Last Chef Standing** "Shift 6: Teamwork"		**24 in 24: Last Chef Standing** "Shift 7: Risk Taking"		**24 in 24: Last Chef Standing** "The Final Shift" Symon and Choi ask the chefs to dig deep. (N) (SF)				**Cutthroat Kitchen: Knives Out** "Freezer Burned"		**Beat Bobby Flay**	**Beat Bobby** "This Is ... Competition"
FREE	61	25	180	311	(:15) ★★★ **Jumanji: Welcome to the Jungle** ('17) Kevin Hart, Jack Black, Dwayne Johnson. Four teens find adventure as adults inside a video game that transports them to the jungle.						(:55) ★★ **Jumanji: The Next Level** ('19) Kevin Hart, Jack Black, Dwayne Johnson. Martha, Fridge and Bethany re-enter the fantastical world of Jumanji to bring Spencer home.					
FS1	40	52	150	219	(5:30) **The 109th Running of the Indianapolis 500**					**MotoGP Racing**		**United Football League** San Antonio Brahmas at St. Louis Battlehawks				
FX	31	-	136	248	★★★ **Black Panther** ('18) Michael B. Jordan, Lupita Nyong'o, Chadwick Boseman. Black Panther must save his nation and the rest of the world from a powerful old enemy.						★★★ **Black Panther: Wakanda Forever** ('22) Angela Bassett, Lupita Nyong'o, Letitia Wright. Warriors must protect Wakanda from intervening world powers in the wake of King T'Challa's death.					
FXX	84	-	125	259	**Bob's Burgers**	**Bob's Burgers**	**Bob's Burgers**	**Bob's Burgers**	**Bob's Burgers**	**Bob's Burgers** "Mommy Boy"	**The Simpsons**	**The Simpsons**	**Family Guy**	**Family Guy**	**Family Guy**	**Family Guy**
HALL	98	-	185	312	★ **Love on the Danube: Royal Getaway** ('24) Dan Jeannotte, Kathryn Drysdale, Jessica Sipos.				★ **From Friend to Fiancé** ('19) Ryan Paevey, Derek McGrath, Jocelyn Hudon. A woman's best friend asks her to help plan his wedding.				★ **Wedding Every Weekend** ('20) Paul Campbell, Brandi Alexander, Kimberley Sustad.			
HGTV	58	56	112	229	**Home Town** "Sisters Know Best"		**Home Town** "Darlin' Cottage"		**Home Town** "Making a Splash" (N)		**Castle Impossible** "Happy Ever Afters: The Secret Wedding Salon"		**House Hunters** "Expect the Unexpected" (N)		**House Hunters**	**House Hunters**
HIST	47	49	120	269	**American Godfathers: The Five Families** "Death of the Old Rules"				**American Godfathers: The Five Families** "Rise of the New Dons"				(:05) **American Godfathers: The Five Families** "The Last Don"			
ID	23	-	192	285	**Evil Lives Here** "A Special Place in Hell"		**Evil Lives Here** "He Brought Roses and a Gun"		**Evil Lives Here** "He Looks Like the Killer on TV"		**Evil Lives Here: The Killer Speaks** "He Murdered My Mother" (N)		**American Mons** "I Deserve to Live, They Don't" (N)		**48 Hours on ID** "A Man With a Past"	
LIFE	27	43	108	252	★ **Vanished Out of Sight** ('25) Steven Ogg, Jay Huguley, Annalise Basso. A blind woman searches for her missing daughter.				★ **Vanished in Yosemite** ('23) Kelcie Stranahan, Rob LaColla Jr., Skye Coyne. Katrina goes missing deep in the Yosemite wilderness.				(:05) ★ **Taken in Montana** ('23) Laurie Fortier, Justin Berti, Veronica Ramirez. A teen searches for her parents when they go missing.			
MSNBC	43	-	209	356	**The Weekend: Primetime** (N) (Live)		**The Weekend: Primetime** (N) (Live)		**The Weekend: Primetime** (N) (Live)		**David Frost Vs** "Elton John" (N)		**The Briefing** (N)		**The Weekend: Primetime**	
MTV	38	28	160	331	**Big Bang**	**Big Bang**	**MTV Special**						★★ **Just Go With It** ('11) Jennifer Aniston, Nicole Kidman, Adam Sandler.			
NGC	54	-	197	276	**Gordon Ramsay: Uncharted**		**Gordon Ramsay: Uncharted** (N)		**Tucci Ita** "Trentino-Alto Adige" (N)		**Gordon Ramsay: Uncharted**		**Gordon Ramsay: Uncharted**		**Tucci in Italy** "Trentino-Alto Adige"	
NWSNTN	16	23	239	307	**NewsNation** (N)	**Off Road Conf.**	**NewsNation Prime** (N) (Live)		**NewsNation Prime** (N) (Live)		**NewsNation Prime** (N) (Live)		**NewsNation Prime**		**NewsNation Prime**	
OXY	26	-	127	251	**Snapped** "Amy Reese" (N)		**Unknown Ser** "William Suff" (N)		**Snapped** "Pamela Moss"		**Unknown Ser** "Carl Watts"		**Unknown Ser** "William Suff"		**Snapped** "Brenda Delgado"	
PARMT	68	16	241	241	(5:30) **Yellowstone** "All for Nothing"		**Yellowstone** "The Beating"		**Yellowstone** "I Killed a Man Today"		**Yellowstone** "Meaner Than Evil"		**Yellowstone** "The World Is Purple"		**Yellowstone** "Half the Money"	
SEC	37	-	404	611	**SEC Now** (N) (Live)		**Rally Cap**		**Rally Cap**		**Rally Cap**		**Rally Cap**		**SEC Storied** In Spirit	
SYFY	67	31	122	244	(5:35) ★★★ **John Wick: Chapter 3 -- Parabellum** ('19) Halle Berry, Ian McShane, Keanu Reeves.					★★★ **John Wick: Chapter 4** ('23) Donnie Yen, Bill Skarsgård, Keanu Reeves. Hit man John Wick takes his fight against the High Table global as the price on his head grows. (P)						
TBS	39	59	139	247	(5:45) ★★ **House Party** ('23) Jacob Latimore, Tosin Cole. (P)				**Big Bang**	**Big Bang**	**Big Bang**	**Big Bang**	**Big Bang**	**Big Bang**	★★ **Barbershop** ('02) Ice Cube.	
TLC	55	33	183	280	**Sister** "He Heals the Brokenhearted"		**90 Day Fiancé**		**90 Day Fiancé** "Proof of Love" (N)				**Sister Wives** (N)		(:05) **90 Day Fiancé** (N)	
TNT	29	42	138	245	**Shaq Life** Shaq of All Trades	**Shaq Life** Shaq vs. Shaquille	**NBA Tip-Off** (N) (Live)		**NBA Basketball** (N) (Live)						**Inside the NBA** (N) (Live)	**The Librarians** (N) (P)
TRAV	56	-	196	277	**Paranormal Caught on Camera**		**Paranormal Caught on Camera**		**Paranormal Caught on Camera**		**Paranormal Caught on Camera** "Black Magic Witch and More" (N)				**Paranormal Caught on Camera**	
TRUTV	48	55	242	246	(5:30) **The Inside Story**		**NBA Tip-Off** (N) (Live)		**NBA Basketball** Conference Finals: Teams TBA					**Inside the NBA** (N) (Live)		**TBA**
USA	30	29	105	242	**Law & Order: Special Victims Unit**		**Law & Order: SVU** "Bend the Law"		**Law & Order: SVU** "Carousel"		**Law-SVU** "Third Man Syndrome"		**Day of Jackal** "Episode 2" (N)		(:15) **Law-SVU** "The One You Feed"	
HBO	518	20	-	501	(:15) **The Last of Us** "Day One"		(:05) **The Last** "Feel Her Love"	(:50) **The Last of Us**			**The Last of Us** (N) (SF)		(:55) **The Rehearsal**	**The Rehearsal** (N) (SF)		**The Last of Us**
MAX	549	-	-	515	(:15) **The Knick** "Where's the Dignity?"		(:10) **The Knick** "They Capture the Heat"		★★ **Warcraft** ('16) Paula Patton, Ben Foster, Travis Fimmel. A king, a warrior and a wizard battle hulking orc invaders.				(:05) ★★ **Jonah Hex** ('10) John Malkovich, Megan Fox, Josh Brolin.		(:25) ★★ **Need for Speed** ('14)	
TMC	598	14	327	553	(5:40) ★ **The Dead Don't Hurt** ('23) Viggo Mortensen, Solly McLeod, Vicky Krieps. A woman must fend for herself in the Old West.				★★★ **Hell or High Water** ('16) Chris Pine, Ben Foster, Jeff Bridges.				(:45) ★★★ **The Sum of All Fears** ('02) Morgan Freeman, James Cromwell, Ben Affleck. Jack Ryan (Ben Affleck) fights terrorists planning a nuclear attack.			

MONDAY EVENING — MAY 26, 2025

	C-S	X	DSH	DTV	6 PM	6:30	7 PM	7:30	8 PM	8:30	9 PM	9:30	10 PM	10:30	11 PM	11:30
BROADCAST CHANNELS																
WSB-ABC	2	3	2	2	Channel 2 Action News at 6:00PM (N)		ABC World News (N)	Entertainment Tonight (N)	Celebrity Family Feud Megan Thee Stallion, Ne-Yo		Celebrity Family Feud Chrissy Teigen, John Legend		Celebrity Family Feud Candace Parker, Lisa Leslie		WSB Tonight at 11:00PM (N)	(:35) Jimmy Kimmel Live! (N)
WATL-MNT	3	6	36	36	11Alive News (N)	True Crime	Dateline "11 Minutes"		The First 48 "Kiss of Death"		Law-SVU "Devil's Dissections"		Law-SVU "Criminal Pathology"		11Alive News (N)	The Simpsons
WANF-CBS	4	9	46	46	The Six on (N)	CBS Evening News (N)	Atlanta News First at 7pm (N)	The Big Bang Theory	2025 American Music Awards (N) (Live)				NCIS: Origins "Bugs"		Atlanta News First at 11pm (N)	(:35) Late Show-Colbert (N)
WAGA-FOX	5	4	5	5	Fox 5 News at 6:00 (N)		Dish Nation (N)	TMZ (N)	LEGO Masters (N)		America's Most Wanted (N) (SF)		Fox 5 News at 10:00 (N)		Fox 5 News Edge (N)	Fox 5 News Edge (N)
WXIA-NBC	6	12	11	11	11Alive News at 6pm (N)	NBC Nightly News (N)	Wheel of Fortune (N)	Jeopardy! (N)	Yes, Chef! "Chefs Rank" (N)		America's Got Talent				11Alive News at 11PM (N)	(:35) Tonight Show (N)
WPCH-IND	7	7	17	17	Big Bang "The Lunar Excitation"	Last Man "Hard-Ass Teacher"	The Conners	The Conners	Wild Cards "The Lorne Identity"		Family Law "It's the End of the World as We Know It"		Atlanta News First at 10pm (N)		Inside Edition (N)	GMFB: Overtime (N)
WGTV-PBS	8	10	8	32	PBS News Hour (N)		American Experience "Mr. Polaroid" (N)		Antiques Roadshow "Charleston Hour 2"		Antiques Roadshow "Charleston Hour 3"		Reel South		Independent Lens "Make Peace or Die: Honor the Fallen"	
WUPA-CW	9	5	69	69	Family Feud	Family Feud	Family Feud	Family Feud	Family Feud	Family Feud	Flip Side "In the Splash Zone!"	Flip Side "I Got the Look"	Family Feud	Family Feud	Two and a Half Men	Two and a Half Men
WUVG-UNI	15	13	-	34	Noticias 34 Atlanta (N) (Live)	Noticiero (N) (Live)	La rosa de los milagros "Rento un cachito de amor" (N)		A.mar (N)		Karsu, la fuerza de una madre (N)		Juegos de amor y poder (N)		Noticias 34 Atl	Sabor de/(:35) Noticiero
CABLE CHANNELS																
A&E	49	27	118	265	Live PD: Patrol	Live PD: Patrol	Live PD: Patrol	Live PD: Patrol	Live PD: Patrol	Live PD: Patrol	Live PD (N)	Live PD (N)	Patrol K9 (SP)	Patrol K9 (N)	(:05) Live PD	(:35) Live PD
AMC	51	44	131	254	Band of Brothers "Bastogne" Easy Company defends Bastogne in the Battle of the Bulge.			Band of Brothers "The Breaking Point" An incompetent costs Easy Company lives.			(:10) Band of Brothers "The Last Patrol" A green officer leads a patrol; Winters ignores an order.		(:35) Band of Brothers "Why We Fight"		(:55) Band of Brothers "Points"	
ANPL	62	51	184	282	Afraid "Beauty and the Beasties"		Afraid "Broke Back Jungle"		Naked and Afraid: Last One Standing "Knives Out on Day One"				Naked and Afraid: Last One Standing "Dung Deal"			
BET	52	46	124	329	(5:00) ★★★ Ride Along 2 ('16) Kevin Hart, Tika Sumpter, Ice Cube.				Lil Kev (N)	Lil Kev (N)	Lil Kev (N)	Lil Kev (N)	Lil Kev (N)	Lil Kev (N)	Lil Kev (N)	Lil Kev (N)
BRAVO	50	-	129	237	Below Deck Down "Smoochies"		Below Deck Down Under		Below Deck Down Under (N)		Below Deck Down Under		The Valley		Summer House	
CNBC	42	39	208	355	Shark Tank		Shark Tank		Shark Tank		Shark Tank		Shark Tank		Shark Tank	
CNN	44	19	200	202	Jake Tapper (N) (Live)		Erin Burnett OutFront (N) (Live)		Anderson Cooper 360 (N) (Live)		The Source With (N) (Live)		CNN NewsNight (N) (Live)		Laura Coates Live (N) (Live)	
COM	66	48	107	249	The Office	The Office	The Office	The Office	The Office	The Office	The Office	The Office	The Office	The Office	Family Guy	Family Guy
DISN	53	26	172	290	Phineas	Phineas	Phineas	Phineas	Phineas/ Phineas	(:35) Phineas	Phineas	Phineas	Phineas	Phineas	Phineas	Phineas
DSC	53	26	182	278	Contraband "No Secrets Allowed"		Contraband: Seized at the Border		Contraband "The Cartel Games"		Contraband: Seized at the Border		Contraband "Stink Bug Salsa"		Contraband "Under Pressure"	
E!	25	38	114	236	★★ Blended ('14) Drew Barrymore, Joel McHale, Adam Sandler.					★★ Grown Ups 2 ('13) Kevin James, Chris Rock, Adam Sandler.				(:45) ★★ Grown Ups 2 ('13) Adam Sandler.		
ESPN	32	22	140	206	SportsCenter (N) (Live)		SportsCenter (N)	NBA Countdown (N) (Live)		NBA Basketball Conference Finals: Teams TBA (N) (Live)					SportsCenter (N) (Live)	
ESPN2	33	36	143	209	Pardon (N)	ESPN BET (N)	Pardon (N)	E60 Save: The Katie Meyer Story		NBA Basketball Conference Finals: Teams TBA (N) (Live)					UFC Archival	
FDSE	36	58	437	649	Breaking Par	Pre-Game	MLB Baseball						Postgame	NASCAR Race Rewind		Breaking Par
FDSO	35	41	416	646	Pro Padel League PPL Event 3 - San Diego - Day 6, Semifinals				Pro Padel League PPL Event 3 San Diego: Final				Pro Padel League The City's Cup: 2024 Finals			
FNC	46	-	205	360	Special Report (N) (Live)		The Ingraham Angle (N) (Live)		Jesse Watters Primetime (N) (Live)		Hannity (N) (Live)		Gutfeld! (N)		Fox News at Night (N) (Live)	
FOOD	57	57	110	231	Diners, Drive-Ins and Dives	Diners "Grand Slam Sammy"	Diners "Chicken and Briskets"	Diners "Meaty to Meatless"	Diners, Drive-Ins and Dives	Diners "Smoked, Grilled and Fried"	Diners, Drive-Ins and Dives	Diners "Burgers, Bacon and BBQ"	Diners, Drive-Ins and Dives	Diners, Drive-Ins and Dives	Diners, Drive "Piggin' Out"	Diners "Smoke and Seafood"
FREE	61	25	180	311	(4:30) ★★★★ Finding Nemo ('03) Albert Brooks.		(:55) ★★★ Finding Dory ('16) Voices of Albert Brooks, Ed O'Neill, Ellen DeGeneres. Dory the forgetful fish tries to find her mother and father.				★★★ Lilo & Stitch ('02) Voices of Chris Sanders, Tia Carrere, Daveigh Chase. A lonely girl befriends a mischievous alien.				The 700 Club	
FS1	40	52	150	219	(5:00) Speak (N) (Live)		IndyCar: Anything to Win		Indianapolis 500 Victory Celebration						Indianapolis 500	
FX	31	-	136	248	(3:30) ★ Captain America: Winter ...		★★★ Captain America: Civil War ('16) Robert Downey Jr., Scarlett Johansson, Chris Evans. A feud between Captain America (Chris Evans) and Iron Man leaves the Avengers in turmoil.						★★★ The Avengers ('12) Chris Evans, Mark Ruffalo, Robert Downey Jr.. Superheroes team up to save the world from disaster.			
FXX	84	-	125	259	Bob's Burgers "Mr. Lonely Farts"	Bob's Burgers	Family Guy	Family Guy "The Son Also Draws"	Family Guy	Family Guy	Family Guy "Holy Crap"	Family Guy "Da Boom"	Family Guy "Brian in Love"	Family Guy	Family Guy "Death Is a Bitch"	Family Guy "The King Is Dead"
HALL	98	-	185	312	★ A Country Wedding ('15) Autumn Reeser, Laura Mennell, Jesse Metcalfe. Sparks fly between an engaged singer and a childhood friend.				The Motherhood "A Bed of Her Own" (N)		★ Hearts Around the Table: Kiki's Fourth Ingredient ('25) Torrance Coombs, Mindy Cohn, Kathryn Davis.				The Golden Girls "All That Jazz"	The Golden Girls "Ebb Tide"
HGTV	58	56	112	229	My Lottery Dream Home	My Lottery Dream Home	My Lottery Dream Home	My Lottery Dream Home	Dream Home "Family Bonds"	My Lottery Dream Home	Rock the Block "And the Winner Is" Teams empty their budgets and race to finish their homes. (N)				Hunters "Battling Besties in Atlanta"	House Hunters
HIST	47	49	120	269	(5:00) The Men Who Built America		The Men Who Built America "When One Ends, Another Begins"				Kevin Cost "Fallen Timbers" (N)		(:05) Kevin Cost "Colter's Run" (N)		(:05) The Men Who Built America	
ID	23	-	192	285	Mean Girl Murders "Girls in the Hoods"		Mean Girl Murders "Built for Murder"		People Magazine Investigates "Inferno of Lies"		Sherri Papini: Caught in the Lie (N)				Toxic "Sleeping With a Stranger"	
LIFE	27	43	108	252	The Rookie "The Roundup"		The Rookie "The Hawke"		Dr. Pimple Popper: Breaking Out "Skin Deep: Senior Cyst-izen" (N)		Dr. Pimple Popper: Breaking Out "Jaw Dropper" (N)		(:05) 6000 Lb Diaries With "Destinee & Dynastiee - Part 1" (N)		(:05) 6000 Lb Diaries With "Destinee & Dynastiee - Part 2" (N)	
MSNBC	43	-	209	356	The Beat With Ari Melber (N) (Live)		The Weeknight (N) (Live)				Rachel Maddow Show (N) (Live)		Last Word w/ Lawrenc (N) (Live)		11th-Stephanie (N) (Live)	
MTV	38	28	160	331	Big Bang	Big Bang	★★ Just Go With It ('11) Jennifer Aniston, Nicole Kidman, Adam Sandler.						★★ Miss Congeniality Michael Caine, Benjamin Bratt, Sandra Bullock.			
NGC	54	-	197	276	(:05) David Blaine Do Not "India"		David Blaine Do Not "SE Asia"		David Blaine Do Not "Brazil"		Tucci in Italy "Tuscany"		Tucci in Italy "Lombardy"		Tucci in Italy "Trentino-Alto Adige"	
NWSNTN	16	23	239	307	The Hill (N) (Live)		Elizabeth Vargas Reports (N) (Live)		Cuomo (N) (Live)		On Balance (N) (Live)		Banfield (N) (Live)		Cuomo	
OXY	26	-	127	251	Snapped "Jerrie Bryant"		Snapped "Kelly Harrod"		Lady of the Dunes: Hunting The Cape Cod Killer						Unknown Ser "Carl Watts"	
PARMT	68	16	241	241	(5:00) Yellowstone		Yellowstone "The Sting of Wisdom"		Yellowstone "Tall Drink of Water"		Yellowstone "Horses in Heaven"		Yellowst. "Watch 'Em Ride Away"		Yellowstone	
SEC	37	-	404	611	(4:00) College Baseball		To Be Announced		SEC Now Road to Omaha		SEC Featured	Thinking Out Loud		SEC in 60		SEC Featured
SYFY	67	31	122	244	(5:30) ★★ Wrath of the Titans ('12) Liam Neeson, Ralph Fiennes, Sam Worthington.			★★★ Now You See Me ('13) Mark Ruffalo, Woody Harrelson, Jesse Eisenberg. FBI and Interpol agents play a cat-and-mouse game with cunning illusionists who are thieves.					★★★ Now You See Me 2 ('16) Mark Ruffalo, Woody Harrelson, Jesse Eisenberg. Four magicians must steal a powerful computer chip.			
TBS	39	59	139	247	Big Bang	Big Bang	Big Bang	Big Bang	Big Bang	Big Bang	Big Bang	Big Bang	Big Bang	Big Bang	American Dad!	American Dad!
TLC	55	33	183	280	90 Day Fiancé		90 Day "Pillow Talk: Proof of Love"		90 Day: Hunt for Love "The Girl Who Showed Her Butt" (N)				90 Day: Hunt for Love (N)		Sister Wives	
TNT	29	42	138	245	(5:30) The Librarians	Pet Tricks "Fart Scapegoat"	NHL on TNT Face Off		NHL Hockey (N) (Live)						NHL Post-Game on TNT (N) (Live)	The Librarians (N)
TRAV	56	-	196	277	Mysteries- Unk. "Vanishing Ship, Sinister Gamble, Ghostly Flight Crew"				Mysteries of the Unknown (N)				Mysteries- Unk. "Beast on the Loose, Cursed Car, Tissue Travesty"			
TRUTV	48	55	242	246	Impract. Jokers	Impract. Jokers	NHL on TNT Face Off (N) (Live)		NHL Hockey Conference Final, Game 4: Teams TBA (N) (Live)						Post-Game (N)	Clean
USA	30	29	105	242	Resident Alien "Lone Wolf"		Resident Alien "The Upper Hand"		Resident Alien "141 Seconds"		Resident Alien "Avian Flu"		Resident Alien "Lovebird"		(:05) Resident "Bye Bye Birdie"	
HBO	518	20	-	501	(4:50) ★★★ Aquaman and the Lost Kingdom ('23) Jason Momoa.		(:55) The Rehearsal		The Last of Us	(:50) ★★★ Companion ('25) Jack Quaid, Lukas Gage, Sophie Thatcher. A subservient android goes haywire during a weekend getaway.				★★★ The Princess Bride ('87) Robin Wright Penn, Mandy Patinkin, Cary Elwes.		
MAX	549	-	-	515	(:15) ★★★ Love Lies Bleeding ('24) Katy O'Brian, Ed Harris, Kristen Stewart. A bodybuilder encounters a violent crime family.				★★★★ The Shining ('80) Shelley Duvall, Danny Lloyd, Jack Nicholson. A haunted hotel menaces a couple and their psychic son.				(:25) ★★ The Purge: Election Year ('16) Elizabeth Mitchell, Mykelti Williamson, Frank Grillo.			
TMC	598	14	327	553	(5:10) ★★★★ Once Upon a Time in the West ('68) Claudia Cardinale, Charles Bronson, Henry Fonda. (P)				★★★ American Psycho Willem Dafoe, Jared Leto, Christian Bale.			(:45) ★★ American Psycho 2 ('02) William Shatner, Geraint Wyn Davies, Mila Kunis.			(:15) ★★★ Basic Instinct ('92) Sharon Stone, Michael Douglas.	

tonight's PICKS



Jennifer Lopez hosts the 2025 American Music Awards

The Motherhood

HALL 8 p.m.

Connie Britton hosts this unscripted series that helps single mothers who are juggling the challenges of work, parenting, self-care and more on their own. Experts in parenting, home and style join together to help the mothers create the life they deserve.

2025 American Music Awards

WANF 8 p.m.

Jennifer Lopez hosts this fan-voted awards show live from Las Vegas. Rapper Kendrick Lamar leads all nominations with 10. Post Malone follows with eight, while Billie Eilish, Chappell Roan and Shaboozey round out the top five nominees.

Kevin Costner's The West

HIST 9 p.m.

Kevin Costner hosts this eight-part docuseries that explores the history of the American West. It looks at the battles for land, power and the right to shape a nation, while also providing the perspective of Native American tribes defending their land.

America's Most Wanted

WAGA 9 p.m.

Father-and-son duo of John and Callahan Walsh are back to host an all-new episode of this Fox institution. Alongside an accomplished team of law enforcement experts, John and Callahan take a microscope to America's toughest criminal cases.

Live PD: Police Patrol K9

A&E 10 p.m.

Who's a good boy? Probably not you if you are being chased by various K-9 units across the U.S. in this Season 3 premiere. It features real-time footage of police dogs and their handlers as they work a knife attack, drug bust and domestic abuse case.

tonight's PICKS



Simon Cowell from "America's Got Talent"

Chopped

FOOD 8 p.m.

This time, four expert sushi chefs try their hand at creating appetizers with potato chips, making an entrée that mixes a prized fish and some special candy and putting together a dessert to impress the stingy judges. Ted Allen hosts.

Down Home Fab

HGTV 8 p.m.

During this latest episode, Chelsea and Cole help a single mother of three redesign her home to function well for her home office and her kids. However, problems arise when an accident threatens to delay the opening of Chelsea and Cole's new store.

America's Got Talent

WXIA 8 p.m.

Talent comes in many forms: plate spinning, singing, gymnastics, shadow puppets and more. Regardless, judges Mel B, Simon Cowell, Howie Mandel and Sofia Vergara always know it when they see it. America's top hopefuls dream of winning $1 million.

Sitting Bull

HIST 9 p.m.

This new two-night documentary from executive producer Leonardo DiCaprio follows Native American Lakota leader Sitting Bull who, alongside Crazy Horse, fought to stop the invading American settlers as they poured west following the Civil War.

Alert: Missing Persons Unit

WAGA 9 p.m.

Officers Jason Grant (Scott Caan), Kemi Adebayo (Adeola Role), Nikki Batista (Dania Ramirez) and the Philadelphia Police Department's Missing Persons Unit go to extraordinary lengths to find missing persons and return them home in this season finale.

TUESDAY EVENING — MAY 27, 2025

	C-S	X	DSH	DTV	6 PM	6:30	7 PM	7:30	8 PM	8:30	9 PM	9:30	10 PM	10:30	11 PM	11:30
BROADCAST CHANNELS																
WSB-ABC	2	3	2	2	Channel 2 Action News at 6:00PM (N)		ABC World News (N)	Entertainment Tonight (N)	Wheel "Ilana Glazer, Chelsea Peretti and Moshe Kasher" Ilana Glazer (N)		Jeopardy! Masters "Quarterfinals 5 & 6" (N)		The Game Show Show Vanna White, Drew Carey, Chris Connelly		WSB Tonight at 11:00 (N) (Live)	(:35) Jimmy Kimmel Live! (N)
WATL-MNT	3	6	36	36	11Alive News (N)	True Crime	Dateline "She Didn't Come Home"		The First 48 "Bound and Burned"		Suits "Live to Fight..."		Suits "God's Green Earth"		11Alive News (N)	The Simpsons
WANF-CBS	4	9	46	46	The Six on (N)	CBS Evening News (N)	Atlanta News First at 7pm (N)	The Big Bang Theory	FBI		FBI: International		FBI: Most Wanted "Money Moves"		Atlanta News First at 11pm (N)	(:35) Late Show-Colbert (N)
WAGA-FOX	5	4	5	5	Fox 5 News at 6:00 (N)		Dish Nation (N)	TMZ (N)	The Cleaning Lady (N)		Alert: Missing Persons Unit (N) (SF)		Fox 5 News at 10:00 (N)		Fox 5 News Edge (N)	Fox 5 News Edge (N)
WXIA-NBC	6	12	11	11	11Alive News at 6pm (N)	NBC Nightly News (N)	Wheel of Fortune (N)	Jeopardy! (N)	America's Got Talent "Auditions 1" A magician, a danger act and more audition for the judges. (N) (SP)				Destination X "Welcome to Destination X" (N) (P)		11Alive News at 11PM (N)	(:35) Tonight Show (N)
WPCH-IND	7	7	17	17	The Big Bang Theory	Last Man "April, Come She Will"	Conners "Adding Insult to Injury"	The Conners	WWE NXT (N) (Live)				Atlanta News First at 10pm (N)		Inside Edition (N)	GMFB: Overtime (N)
WGTV-PBS	8	10	8	32	PBS News Hour (N)		Ecosense for Living	Ecosense for Living	Finding Your Roots "Stranger Than Fiction" Guests Amy Tan, Rita Dove		American Masters "Tyrus Wong"		To Be Announced		Finding Your Roots "Stranger Than Fiction" Guests Amy Tan, Rita Dove	
WUPA-CW	9	5	69	69	Family Feud	Family Feud	Family Feud	Family Feud	Family Feud	Family Feud	Flip Side "Humble Brag"	Flip Side "Topsy Turvy"	Family Feud	Family Feud	Two and a Half Men	Two and a Half Men
WUVG-UNI	15	13	-	34	Noticias 34 Atlanta (N) (Live)	Noticiero (N) (Live)	La rosa de Guadalupe "El Falso Príncipe"		A.mar (N)		Karsu, la fuerza de una madre (N)		Juegos de amor y poder (N)		Noticias 34 Atl	Sabor de/(:35) Noticiero
CABLE CHANNELS																
A&E	49	27	118	265	Neighbor.	Neighbor.	Neighbor.	Neighbor.	Neighbor.	Neighbor.	Neighbor. (N)	Neighbor. (N)	Parent Wars (N)	Parent Wars (N)	(:05) Neighbor.	(:35) Neighbor.
AMC	51	44	131	254	½★★★ The Fifth Element ('97) Gary Oldman, Ian Holm, Bruce Willis. A New York City cabdriver tries to save 2259 Earth from impact with an onrushing anti-life force.						½★★ The Day After Tomorrow ('04) Jake Gyllenhaal, Ian Holm, Dennis Quaid. A climatologist tries to locate his son after global warming leads to worldwide natural disasters.					½★★★ Tombstone ('93)
ANPL	62	51	184	282	Rugged "The Thin Green Line"		Rugged "They're All Packing Rifles"		Yellowstone Wardens		Yellow "Catching the Antler Thieves"		Yellow "Tracking Trouble"		Yellow "The Big Bully"	
BET	52	46	124	329	½★★ Little ('19) Issa Rae, Marsai Martin, Regina Hall. A mogul transforms into a 13-year-old version of herself.						Zatima (N)	Queen-Men "Eye to Eye" (N)	Zatima		All the Queen's Men "Eye to Eye"	
BRAVO	50	-	129	237	Vanderpump Rules		The Valley "Grapes of Wrath"		The Valley		The Valley (N)		Watch What	The Valley "Ring Around the Rumor"	Vanderpump	
CNBC	42	39	208	355	Mad Money (N)		Shark Tank		Shark Tank		Shark Tank (N)		Shark Tank		Shark Tank	
CNN	44	19	200	202	Jake Tapper (N) (Live)		Erin Burnett OutFront (N) (Live)		Anderson Cooper 360 (N) (Live)		The Source With (N) (Live)		CNN NewsNight (N) (Live)		Laura Coates Live (N) (Live)	
COM	66	48	107	249	Family Guy	Family Guy	Family Guy	Family Guy	Family Guy	Family Guy	Family Guy	Family Guy	Family Guy	Family Guy	Family Guy	Family Guy
DISN	53	26	172	290	Bluey	Big City Greens	Big City Greens	Big City Greens	Phineas and Ferb		Phineas	Phineas	Phineas/ Phineas	(:35) Phineas	Phineas	Phineas
DSC	53	26	182	278	Street Outlaws: Locals Only		Street Outlaws: Locals Only		Street Outlaws: Locals Only (N)		Red Bull Welcome to Wrexas (N)		Red Bull Race Welcome to Wrexas		Bitchin' Rides "Back in the Club"	
E!	25	38	114	236	The Office	The Office	The Office	The Office	The Office	The Office	The Office	The Office	The Office	The Office	E! News (N)	½ The Upside
ESPN	32	22	140	206	SportsCenter (N) (Live)		SportsCenter (N)	The Point (N)	NHL Hockey Conference Finals: Teams TBA (N) (Live)					SportsCenter (N) (Live)		
ESPN2	33	36	143	209	ESPN BET Live		APP Tour Pickleball New York City Open (N) (Live)				NFL Live		The Ultimate Fighter		Full Court Press The Moment	
FDSE	36	58	437	649	Pre-Game (N)	MLB Baseball Atlanta Braves at Philadelphia Phillies From Citizens Bank Park in Philadelphia. (N) (Live)						Postgame (N)	Gamecock	NASCAR Race Rewind		Outdoor Eats
FDSO	35	41	416	646	Pre-Game (N)	MLB Baseball Atlanta Braves at Philadelphia Phillies From Citizens Bank Park in Philadelphia. (N) (Live)						Postgame (N)	Up & Adams		Athletes Unlimited Pro Basketball	
FNC	46	-	205	360	Special Report (N) (Live)		The Ingraham Angle (N) (Live)		Jesse Watters Primetime (N) (Live)		Hannity (N) (Live)		Gutfeld! (N)		Fox News at Night (N) (Live)	
FOOD	57	57	110	231	Chopped "Claws Out!"		Chopped "Epic Burgers!"		Chopped "Sushi Showdown" (N)		Cutthroat Kitchen: Knives Out "Gas Station Romance" (N)		Chopped "Bacon, Burgers and Beer!"		Chopped "Grills On! Game On!"	
FREE	61	25	180	311	(4:00) ½ Devil Wears Prada	½★★★ Pitch Perfect ('12) Skylar Astin, Rebel Wilson, Anna Kendrick. A new college student (Anna Kendrick) shakes things up when she joins a female a cappella group.					½★★ Pitch Perfect 3 ('17) Hailee Steinfeld, Rebel Wilson, Anna Kendrick. The Barden Bellas reunite for an overseas musical USO tour.				The 700 Club	
FS1	40	52	150	219	(5:00) Speak (N) (Live)		Indianapolis 500		Kevin H Hour Charlotte Recap		Dirt II: A Season "Royal Flush"		Dirt II: A Season "Deuces Wild"		Indianapolis 500	
FX	31	-	136	248	(4:30) ½★★★ 22 Jump Street ('14) Channing Tatum, Jonah Hill.		½★★★ The Karate Kid ('84) Noriyuki "Pat" Morita, Elisabeth Shue, Ralph Macchio. Bullied teen (Ralph Macchio) learns karate from handyman Mr. Miyagi (Noriyuki "Pat" Morita).						½★★ The Karate Kid Part II ('86) Noriyuki "Pat" Morita, Martin Kove, Ralph Macchio. While visiting Okinawa, Daniel battles his mentor's foes.			
FXX	84	-	125	259	Burgers "Steal Magazine-olias"	Bob's Burgers	Family Guy	Family Guy "If I'm Dyin' I'm Lyin'"	Family Guy "Running Mates"	Family Guy	Family Guy	Family Guy	Family Guy	Family Guy "Dammit Janet"	Family Guy	Family Guy
HALL	98	-	185	312	½ Love & Jane ('24) Benjamin Ayres, Kendra Anderson, Alison Sweeney. A hopeless romantic meets her favorite author, Jane Austen.				½ The Magic of Lemon Drops ('24) Ian Harding, Mariam Bernstein, Lyndsy Fonseca. Lolly's Aunt Gert gives her three magical lemon drops.				The Golden Girls "All Bets Are Off"	The Golden Girls	The Golden Girls	The Golden Girls "Cheaters"
HGTV	58	56	112	229	100 Day Dream Home "Dancing Into a Dream Home"		Down Home Fab "Baby Makes Five"		Down Home Fab "Crash Course" (N)		Castle "Princess and the Zzzzs: The Hunters Lodge Bedroom" (N)		House Hunters International (N)	House Hunters International	House Hunters International	House Hunters International
HIST	47	49	120	269	Kevin Costner's "Fallen Timbers"		Kevin Costner's "Colter's Run"		Kevin Costner's "Oregon Trails" (N)		Sitting Bull "Nations Collide" (N) (P)				(:05) Kevin Costner's "Colter's Run"	
ID	23	-	192	285	48 Hours on ID "The Assassination of Jeff German"		Sherri Papini: Caught in the Lie "Chapter 1: Exodus" (N)		Sherri Papini: Caught in the Lie "Chapter 2: I'm a Liar" (N)		Sherri Papini: Caught in the Lie (N)				The Murder Tapes	
LIFE	27	43	108	252	Castle "Cuffed"		Castle "Till Death Do Us Part"		Castle "Dial M for Mayor"		Castle "An Embarrassment of Bitches"		(:05) Castle "The Blue Butterfly"		(:05) Castle "Pandora"	
MSNBC	43	-	209	356	The Beat With Ari Melber (N) (Live)		The Weeknight (N) (Live)		All In With Chris Hayes (N) (Live)		The Briefing (N) (Live)		Last Word w/ Lawrence (N) (Live)		11th-Stephanie (N) (Live)	
MTV	38	28	160	331	Caught in the Act: Unfaithful		Caught in the Act: Unfaithful		Caught in the Act: Unfaithful (N)		Caught in the Act: Unfaithful (N)		2025 American Music Awards (N)			
NGC	54	-	197	276	Life Below.. "Beyond the Tundra"		Life Below Zero "Respect the Wild"		Life Below Zero "One Last Chance"		Life Below Zero (N)		Life Below Zero "Prepare for Doom"		Life Below Zero "One Last Chance"	
NWSNTN	16	23	239	307	The Hill (N) (Live)		Elizabeth Vargas Reports (N) (Live)		Cuomo (N) (Live)		On Balance (N) (Live)		Banfield (N) (Live)		Cuomo	
OXY	26	-	127	251	Snapped "Rebecca Smith"		Snapped "Cindy Campbell Ray"		Forensic Files	Forensic Files	Forensic Files	Forensic Files	Forensic Files	Forensic Files	Forensic Files	Forensic Files
PARMT	68	16	241	241	Two Half Men	Two Half Men	Two Half Men	Two Half Men	Yellowst. "Desire Is All You Need"		Yellowstone		Yellowstone "Three Fifty-Three"		Yellowstone "Counting Coup"	
SEC	37	-	404	611	(3:00) Finebaum	Basketball	College Baseball						Basketball	College Football		
SYFY	67	31	122	244	(5:30) ½★★ Now You See Me 2 ('16) Mark Ruffalo, Woody Harrelson, Jesse Eisenberg.					(:25) ½★★ Halloween Ends ('22) Andi Matichak, James Jude Courtney, Jamie Lee Curtis. A cascade of violence and terror forces Laurie Strode to confront the evil she can't control.					½★★★ Nobody ('21) Connie Nielsen, Bob Odenkirk.	
TBS	39	59	139	247	Leadoff (N)	MLB Baseball Atlanta Braves at Philadelphia Phillies From Citizens Bank Park in Philadelphia. (N) (Live)						MLB Close (N)	Modern Family	Modern Family	Modern Family	Modern Family
TLC	55	33	183	280	Polyfamily "Oh. My. Quad."		1000-lb "Keep the Eye on the Tiger"		1000-lb Sisters (N)		1000-lb Sisters (N)		Polyfamily "Along Came Poly" (N)		90 Day: Hunt for Love	
TNT	29	42	138	245	(5:30) The Librarians	Shaq Life Shaq Your Age	NBA Tip-Off (N) (Live)		NBA Basketball Conference Finals: Teams TBA Professional basketball action from the NBA.					Inside the NBA (N) (Live)		Inside the NBA Going Inside
TRAV	56	-	196	277	The Holzer Files		The Holzer Files "Bloodline"		Paranormal Emergency		Paranormal "Voices From Inside"		Paranormal "It Wanted to Feed"		Paranormal "It Can See Me"	
TRUTV	48	55	242	246	(5:30) The Inside Story		NBA Tip-Off (N) (Live)		NBA Basketball Conference Finals: Teams TBA					Inside the NBA (N) (Live)		TBA
USA	30	29	105	242	Law & Order: SVU "Perverted"		Law & Order: SVU "Bang"		Law & Order: SVU "Father Dearest"		Law-SVU "Daydream Believer"		Law-SVU "Devil's Dissections"		Law-SVU "Criminal Pathology"	
HBO	518	20	-	501	(4:30) ½★★ Funny People ('09) Seth Rogen, Adam Sandler.		100-Foot Wave The Eddie		To Be Announced				(:20) The Rehearsal		(:25) The Last of Us	
MAX	549	-	-	515	(:20) ½★★★ Role Models ('08) Paul Rudd, Christopher Mintz-Plasse, Seann William Scott.				½★★ We Are Your Friends ('15) Wes Bentley, Emily Ratajkowski, Zac Efron.			(:35) ½★★ Ghosts of Girlfriends Past ('09) Jennifer Garner, Michael Douglas, Matthew McConaughey.			(:20) ½ High Life ('18) Juliette Binoche, Robert Pattinson.	
TMC	598	14	327	553	(5:00) ½★★ Duplex ('03)	½★★★ Jules ('23) Harriet Sansom Harris, Zoë Winters, Ben Kingsley.			½★★ The Nanny Diaries ('07) Laura Linney, Paul Giamatti, Scarlett Johansson.			(:45) ½★★ The Switch ('10) Jason Bateman, Thomas Robinson, Jennifer Aniston. A woman uses a friend's sperm, unknowingly, to get pregnant.				½ Marvelous & the Black Hole

celebritypipeline

BY JAY BOBBIN

Was Peter Krause's final '9-1-1' call really his last?

Q: I was shocked when "9-1-1" killed off the character Bobby Nash. Is there any chance he'll be seen on the show again? — Laurie Harvey, via e-mail



A: There's always a chance, as was demonstrated in the final episodes of the ABC and Hulu show's seasons, in which former co-star (and executive producer) Peter Krause reappeared as other characters had memories of Bobby as they were grieving the loss. As those who have followed the series since it started on Fox know, Bobby was a big part of its fiber, so he won't be readily or easily forgotten by those he left behind.

That could well extend onto the next season of the first-responder drama, though it would be a question not only creatively, but whether Krause is available when he might be needed (which most likely would be for flashback purposes). The cast and crew surely would welcome him back warmly, given the messages they shared about him upon his departure, and he reportedly left on very good terms — with executive producer Tim Minear explaining in a number of interviews that Krause's exit wasn't a financial decision, but one based upon shaking up the show content-wise, and not letting regular viewers feel too comfortable about familiar "9-1-1" faces being safe from potentially terrible fates.

Q: It's been good to see Scott Caan back on TV in "Alert: Missing Persons Unit," but even though he's the top-billed star, it seems that he's been in some episodes more than others. Why is that? — Richard Ames, Huntsville, Ala.

A: Scott Caan has likely had a deal on that Fox show similar to the one he had on the CBS reboot of "Hawaii Five-0," which contractually permitted him to be absent from five episodes per season to focus on family time. That also involved travel for him, since he returned home to Los Angeles from the Hawaii filming location, but it did establish a network-approved precedent for him where series work was concerned.

Send questions of general interest via email to tvpipeline@gmail.com. Writers must include their names, cities and states. Personal replies cannot be sent.

LUCKY DAY
TACO & TEQUILA SHOP

1113 Floyd St NE
Covington, GA 30014
www.luckydaytacoshop.com

The best place for your best days
Summerfield Personal Care Home
Here at Summerfield, we strive to give everyone the opportunity for quality care:
• Assistance with medication management
• 24/7 watchful oversight
• Assistance with laundry, shopping, medical appointments, etc.
• 3 meals and 2 snacks each day
• Assistance with Daily Living Activities
People We Service Are:
• Veterans over 21 • Elderly Individuals • Disabled Adults
• Developmental Disabled • Mental Health Individuals
678-600-6704
www.summerfieldpch.org
Covington, GA 30014

SUDOKU

7		1						
						7		9
			4			2		
							7	5
				7		8		4
			2	1	8			
	2		5		3	9		
	3		6					
4		9			2		3	

To complete this puzzle, place the numbers 1-9 in the empty cells, so that every row, column and 3-by-3 box (in bold outline) contains all nine digits.

Each number 1-9 may appear only once in each row, column and 3-by-3 box.

StateFarm™
Baxter Bouchillon
Baxter Bouchillon Ins Agency Inc

Baxter Bouchillon
Welcome to Baxter Bouchillon State Farm! We take immense pride in serving all Georgians, including our Good Neighbors in Covington, Newborn, Mansfield, Oxford, and Porterdale.
Auto • Homeowners • Condo • Renters
Personal Articles • Business • Life
Health • Pet
5108 Newton Dr NE • Covington, GA 30014
770-788-3900
www.baxterbouchillon.com

Hammertime Roofing & Restoration, LLC

- Perfect Installs
- Reliable Upgrades
- Upkeep & Repair
- Storm Damage Identification & Advocacy
- Leak Identification
- Full Roof Replacements
- Siding Repairs
- Gutter Replacement
- Interior & Exterior Painting
FREE ESTIMATES & INSPECTIONS 770.776.6557
24/7 SERVICE
www.ht-roofing.com | 2135 Pace Street Covington, GA.30014

Do You Need Assistance Caring for a Loved One?
We provide the RightCare, in Home allowing you to spend Quality Time with your love one.


Services We Provide:
- Safety Supervision|Fall Prevention
- Family Respite Care
- Companionship
- Transportation
- Medication Reminders
- Meal Preparation
- Light Housekeeping
- Light Exercise
Right at Home
In Home Care & Assistance
Directors Mark Ross and Dr. Nicole Ross
5109 Highway 278 NE #C | Covington, GA 30014
678-712-6636 | raheastatl.com
Right at Home is a global network where most offices are independently owned and operated under a franchise agreement with Right at Home, LLC.
2 x 3" ad

WORTHY Clothing Co.
OFFERING CUTE & CLASSY CLOTHING, SHOES & ACCESSORIES
10% OFF WITH THIS AD
Expires 8/17/24. CN

678-544-5998
www.WorthyClothingCo.com
@shopworthyclothingco
1108 Clark St. SW
Covington (Next to Mystic Grill)
"Flawed & Still Worthy"
COME SEE US FOR YOUR PERMANENT JEWELRY

Social Circle ACE Home Center
Serving Newton, Walton and the Surrounding counties since 1956
181 S. Cherokee St.
Social Circle, GA
(770) 464-3354
POWER EQUIPMENT
• Sales • Service • Parts
Troy-Bilt Mowers, Tractors and Tillers

HOMETOWN REALTY CONSULTANTS, INC.™


We still have the Hometown Value you are looking for in a Real Estate Agent. Whether you are selling or buying.
Darlene Smallwood (Broker/Owner)
Kenneth Smallwood (Owner/Agent)
MLS 678-878-9811 • 770-786-7979

NITRO 2 GO BEVERAGES
GREAT PRICES ON SPIRITS, WINE, BEER & CIGARS

9135 Dr M L King Jr Ave • Covington, GA 30014
470-205-3600
Mon-Thurs 9am-9pm • Fri-Sat 9am-9:30pm • Sun 12:30pm-7:30pm
Download on the App Store GET IT ON Google Play WWW.NITRO2GOBEV.COM

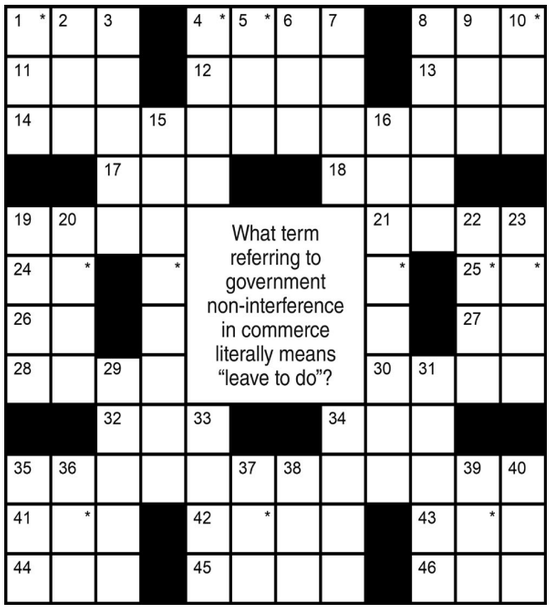

The solution to the question is found within the answers in the puzzle. In order to discover this hidden solution, un-scramble the letters noted with asterisks in the puzzle.

ACROSS

1. Permit or lease
4. They're sometimes put on
8. A sib
11. Supermarket chain inits.
12. Single-serve coffee brand
13. Ref's ruling
14. Films about the undead
17. Bowler's target
18. Designate
19. Craving
21. Tide type
24. You and I
25. Fourth note on a scale
26. Happen
27. While
28. Barbara of "I Dream of Jeannie"
30. Bakery buy
32. Tucked away
34. The "I" in T.G.I.F.
35. Assets
41. Black gold
42. Ring result
43. "We need to get a cat!"
44. Susan of "The Partridge Family"
45. Fizzy drink
46. Sunbeam

DOWN

1. Gossipy Smith
2. Conceit
3. Packs tightly
4. Analogous
5. Knock off
6. Coke's partner
7. Advance, slangily
8. Michael of R.E.M.
9. White House nickname
10. It replaced CQD
15. Start eating
16. Sacco's codefendant
19. Kind of job
20. Worn
22. Way out there
23. Back
29. Before the due date
31. Emmy winner Ed
33. Partner of odds
34. Corn Belt state
35. Groundskeeper's supply
36. Truss
37. Miracle-__
38. Shock absorber
39. Picker-upper
40. Sun spot?

Solution: Laissez-faire

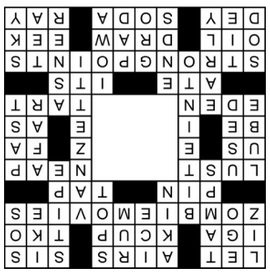

J.C. Harwell & Son Funeral Home

Locally Owned & Operated Since 1893
J.C. Harwell & Son Funeral Home is proud to say we are one of the last family owned and operated funeral homes in the area. Our family would be honored to serve yours.
Tommy and Mary Evelyn Davis
770-786-3534 | 2167 East St. SE
Covington, GA 30014
Harwellfuneralhome.com

Business | Auto | Home | Life & Group Health
PIEDMONT INSURANCE ASSOCIATES, INC.
A Division of KING
The right advice, the right coverage, at the right time.
10243 South Dearing St. • Covington, GA 30014
770-788-9000 • www.piedmontins.com
CALL FOR A FREE QUOTE



The MEAT House
678-712-6623
Tuesday – Friday 10am – 6pm
Saturday 10am – 5pm
Check Us Out on Facebook
"The Meat House Covington"
10698 Covington Bypass • Covington, GA 30014
The Squeeler
4 lbs. Pork Roast • 4 lbs. Bnls Pork Chops
5 lbs. Brunswick Stew • 2 lbs. Homer's Bacons
2 lbs. Holifield's Sausage
2 Sausage Stuffed Pork Chops
1 Slab Baby Back Ribs
$100.00

TUESDAY - WEDNESDAY, MAY 20-21, 2025 VOLUME 23, NO. 18 FREE

News & Advertiser

THE STORY OF YOUR LIFE SINCE 1865



CROSSWORD

Play this week's Crossword Puzzle

SEE PAGE 3

HIS WORD

"As you do not know the path of the wind, or how the body is formed in a mother's womb, so you cannot understand the work of God, the Maker of all things."

ECCLESIASTES 11:5 (NIV)

Follow us on social media

@COVNEWS

$5.3 MILLION EARNED



Photos by Evan Newton | The Covington News

Alcovy band seniors generate millions in scholarship offers

Brian Coates, director of bands, continues to prove how band can offer students a wealth of post-grad opportunities

EVAN NEWTON
MANAGING EDITOR

For the third straight year, seniors with the Alcovy Band program officially "got that money."

Last Thursday, at the school's third annual band signing day, Director of Bands Brian Coates officially revealed that 14 students collectively generated over $5.3 million in scholarship offers.

Coates, who was recently named the 2025 Covington News Community Spirit Award Winner, said that the purpose of the yearly event is to celebrate the achievements of the band members while showing that band programs can provide an array of post-high school opportunities.

"I want to show the parents and stakeholders that participation in band can be a great way to help fund education and pay for college," Coates said.

Earning the most money out of the 14 seniors was YaKari Bryant, who received 19 scholarship offers totaling $869,640. Bryant announced he would be attending Florida Agricultural & Mechanical University (FAMU).

Six students revealed they would be attending Albany State University on varying levels of scholarship offers. Those students are:

- Aniyah Knox ($411,000 in scholarship offers earned)
- Lyasia Norman ($360,000 in scholarship offers earned)
- Amaria Hillman ($345,640 in scholarship offers earned)
- Gavin Rasheed ($330,000 in scholarship offers earned)
- Damani Jones ($209,000 in scholarship offers earned)
- Brayden Crumbley ($76,000 in scholarship offers earned)

The other seven students who announced their college of choice on May 8 were as follows:

- Khalil Matthews (Central State University; $647,740 in scholarship offers earned)
- Krishel Johnson (North Carolina A&T; $536,000 in scholarship offers earned)
- Ayden Lipscomb (Alabama State University; $505,744 in scholarship offers earned)
- Diego Myerstone Love (Fort Valley State University; $291,460 in scholarship offers earned)
- Tristan Rowe (Fort Valley State University; $263,640 in scholarship offers earned)
- Isaiah Parker (Coahoma Community College; $247,640 in scholarship offers earned)
- Dorian Jenkins (Kennesaw State University; $209,000 in scholarship offers earned)

Throughout the event, the signees shared what being in the Alcovy band program meant to them.

"Being in band, it helped me turn my life around," Jones said.

"In 8th grade, I was in a dark headspace," Hillman said. "Band, it just showed me it was OK to be myself."

"It's impacted my life in many ways, but it showed me that my true passion is music, and I want to become a music educator," Lipscomb said.

With the class of 2025 earning a total of $5,302,584, this raises the program's total scholarship offerings from the past three years to over $13 million.

"I do all of this because I believe the arts provide students an opportunity to be successful after high school," Coates said. "That's why I do what I do. That's what it's all about."



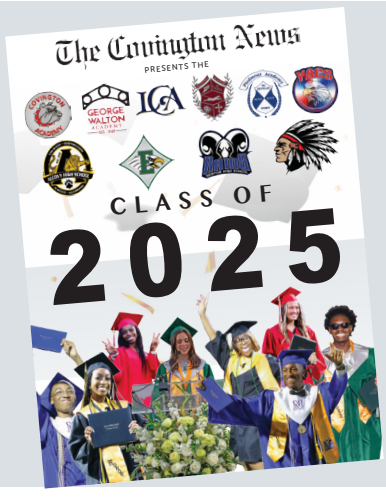

2025 GRADUATION OUT NOW

JUST $1.00 per copy!

Purchase a copy of our 40-page 2025 Graduation magazine at our office, located at 1166 Usher St.

CHURCH DIRECTORY

BAPTIST

Bethlehem Baptist Church
2177 Usher St.
Covington, GA 30014
770-786-8299
Baptist Church

Oxford Baptist Church
305 Emory St.
Oxford, GA 30054
770-786-8132
Baptist Church

Covington's Calvary Baptist Church
4228 Mill St. NE
Covington, GA 30014
770-786-3216
Southern Baptist Church

Rock Creek Baptist Church
3761 County Line Rd.
Mansfield, GA 30015
404-441-9100
Baptist Church

Sims Chapel Baptist Church
61 Sims Chapel Rd.
Covington, GA 30014
770-728-1068
Baptist Church

The Church at Haynes Creek
1242 Mount Zion Rd.
Oxford, GA 30054
678-733-1136
Southern Baptist Church

Zion Baptist Church
7037 HWY 212
Covington, GA 30016
770-786-6767
Southern Baptist Church

Mt. Zion AME Church
119 Fifth Avenue
Mansfield, GA 30055
Methodist Church
Independent Baptist Church

Canaan Baptist Church
5581 Salem Rd.
Covington, GA 30016
770-786-8885
Independent Baptist Church

Newton Baptist Church
720 Jack Neely Rd.
Covington, GA 30016
770-788-7868
Independent Baptist Church

Good Hope Baptist, INC.
1142 HWY 162
Covington, GA 30016
770-787-4928
Baptist Church

Bethel Grove Baptist Church
10728 Flat Shoals Rd.
Covington, GA 30016
770-786-6630
Baptist Church

Church 213
1675 HWY 213
Covington, GA 30014
770-385-6304
Southern Baptist Church

Solid Rock Church
70 Social Circle Rd.
Social Circle, GA 30025
770-784-0982
Southern Baptist Church

New Growth Baptist Church
75 Greers Dairy Rd.
Covington, GA 30014
470-444-1191
Baptist Church

New Hope Baptist Church
2207 Brown St. SW
Covington, GA 30014
770-786-1709
Baptist Church

The Baptist Tabernacle
10119 Access Rd.
Covington, GA 30014
770-786-7775
Independent Baptist Church

High Point Baptist Church
12025 Hwy 36
Covington, GA 30014
770-786-5985
Baptist Church

Mansfield Baptist Church
101 Woodlawn Rd.
Mansfield, GA 30055
770-787-0723
Southern Baptist Church
Independent Baptist Church

Macedonia Missionary Baptist Church
2051 Henderson Mill Rd.
Covington, GA 30014
Baptist Church

NON-DENOMINATIONAL

Calvary Community Church
120 Crowell Rd.
Conyers, GA 30094
770-787-0511
Non-denominational

New Life Praise Center
8111 Brown Bridge Rd.
Covington, GA 30014
770-815-3601
Non-denominational

Salt + Light Christian Church
141 HWY 142
Covington, GA 30014
770-786-1021
Non-denominational

Julia A. Porter Church
3 Cotton Ave.
Porterdale, GA 30014
770-786-6149
Non-denominational

The Gathering Spot Church
303 Fincher Rd.
Covington, GA 30016
678-660-3913
Non-denominational

Prospect Church at Oak Hill
6752 HWY 212
Covington, GA 30016
770-786-6303
Non-denominational

Hope Church of Newton
2104 Washington St. SW
Covington, GA 30014
404-918-9326
Non-denominational

Eastridge Church East Campus
863 HWY 142
Covington, GA 30014
770-786-2048
Non-denominational

Legacy Church
15105 HWY 36
Covington, GA 30014
www.legacycommunity.org
Non-denominational

Gaither's Church INC
1375 Newton Factory Bridge Rd.
Covington, GA 30014
770-786-6001
Non-denominational

The Gathering
140 HWY 142
Covington, GA 30014
803-348-1024
Non-denominational

Life Now Church
14200 HWY 36
Covington, GA 30014
770-450-0500
Non-denominational
lifenowcov.org

The Church Covington
11975 HWY 142 N.
Oxford, GA 30054
770-786-7293
Non-denominational

Harvest Church
2075 HWY 212
Covington, GA 30016
770-787-7275
Non-denominational

Revive Church
2117 Pace St.
Covington, GA 30014
770-880-1386
Non-denominational

Dovestone Church
13230 Lochridge Blvd.
Covington, GA 30014
Non-denominational

METHODIST & PRESBYTERIAN

Murray Memorial CME Church
4100 West St. NW
Covington, GA 30014
770-786-5474
Methodist Church

Mt. Pleasant United Methodist Church
12862 US HWY 278
Social Circle, GA 30025
770-787-6376
United Methodist Church

Shiloh Methodist Church
10 Almon Church Rd.
Covington, GA 30014
Global Methodist Church

Lovejoy United Methodist Church
12835 HWY 36
Covington, GA 30014
770-786-7907
United Methodist Church

Grace United Methodist Church
3145 Washington St.
Covington, GA 30015
770-787-0517
Methodist Church

Poplar Hill AME Church
623 Poplar Hill Rd.
Covington, GA 30014
770-787-4954
African Methodist Episcopal

Mt. Tabor Bible Church
33 Mt Zion Road
Oxford, GA 30054
770-787-9087
Methodist

Graves Chapel AME Church
1575 Alcovy Trestle Rd.
Social Circle, GA 30025
770-787-2510

Wesley Methodist Church of Covington
14101 HWY 278 E.
Covington, GA 30014
www.wesleycovington.org
Global Methodist Church

Covington First United Methodist Church
1113 Conyers St. SW
Covington, GA 30014
770-786-7305
Methodist Church

Allen Memorial United Methodist Church
803 Whatcoat Street
Oxford, GA 30054
770-786-7414

Gum Creek Church
2700 Gum Creek Rd.
Oxford, GA 30054
770-786-8301
Presbyterian Church

First Presbyterian Church Covington
1169 Clark St. SW
Covington, GA 30014
770-786-7321
Presbyterian Church

Luther Hays Presbyterian Church
90 Hayston Rd.
Mansfield, GA 30055
770-550-5964
Presbyterian ECO

MISCELLANEOUS

Higher Praise Tabernacle
3915 HWY 162
Covington, GA 30016
higherpraisetabernacle@gmail.com
Apostolic/Pentecostal Church

Hilltop Holiness Church
417 HWY 81 SW
Covington, GA 30014
770-787-6244
Pentecostal Holiness

Church of the Good Shepherd Episcopal
4140 Clark St. SW
Covington, GA 30014
770-786-3278
Episcopal Church

Stewart Community Church
13645 HWY 36
Covington, GA 30014
connectwithus@stewartcommunitychurch.com

Oak Hill Church of Christ
195 Snapping Shoals Rd.
Covington, GA 30016
678-658-0565
Church of Christ

Christ Cornerstone Church
1020 Oak Hill Rd.
Covington, GA 30016
770-786-7762

New Beginning Full Gospel Ministries
453 Oxford Rd.
Oxford, GA 30054
Full Gospel Church

The Church of Jesus Christ of Latter-Day Saints
10235 Eagle Dr.
Covington, GA 30014
770-626-8100
Christian Church

ACROSS

1) "Little Women" woman
5) Rabbits' relatives
10) Irving Bacheller's "___ Holden"
14) Song for a diva
15) Japan's "City of Water"
16) Herr's wife
17) CBS reality show
19) Like some inaccurate watches
20) Reaches a goal
21) Benjamin Franklin and Thomas Jefferson, e.g.
23) Venomous snake
24) Saturn features
25) Former Mideast grp.
26) Sweet snack
29) Cornered, as a hunted animal
32) Billionaire Bill
33) Chicken ___ king
34) Billy the "Piano Man"
35) Smokes meat
36) Quick cut
37) Not fore
38) Drops, as pounds
39) West Point student
40) Showing no mercy
42) La Brea ___ Pits
43) Word in a letter closing
44) Big name in electricity
48) Legacy maker
50) Droning, as a voice
51) ___ off (switch choice)
52) Homer king
54) Commotions of Shakespearean proportions?
55) "Can ___ Witness" (Marvin Gaye hit)
56) Horror film effects
57) Vatican VIP
58) Styles
59) Greek war god

DOWN

1) Children's book elephant
2) Writer Jong
3) Too small
4) Customary
5) Thirty-first president
6) Michaelmas daisy
7) Part of a cheerleader's routine
8) Barely manage (with "out")
9) Canned fish
10) Protest dummy
11) Parade favorite
12) One of the coasts
13) Filberts, e.g.
18) Type of race
22) Justifiers of means
24) Is important
26) Greeting or playing items
27) "That's ___ and you know it!"
28) Spellbound
29) Partially open
30) Protein source for vegetarians
31) Classic cartoon character
32) Surmise
35) Second order of angels
36) Site of a pivotal 1777 battle
38) Speak thickly
39) Imitation chocolate
41) Rough, as a voice
42) Tucker and Roberts
44) Loud, in music
45) Word with "blood" or "organ"
46) "The Giant" of wrestling fame
47) Toady's responses
48) Type of opera
49) Useful word-processing feature for newbies
50) Old TV's talking horse
53) Gettysburg Address word

LITTLE SHOT By Henry Quarters

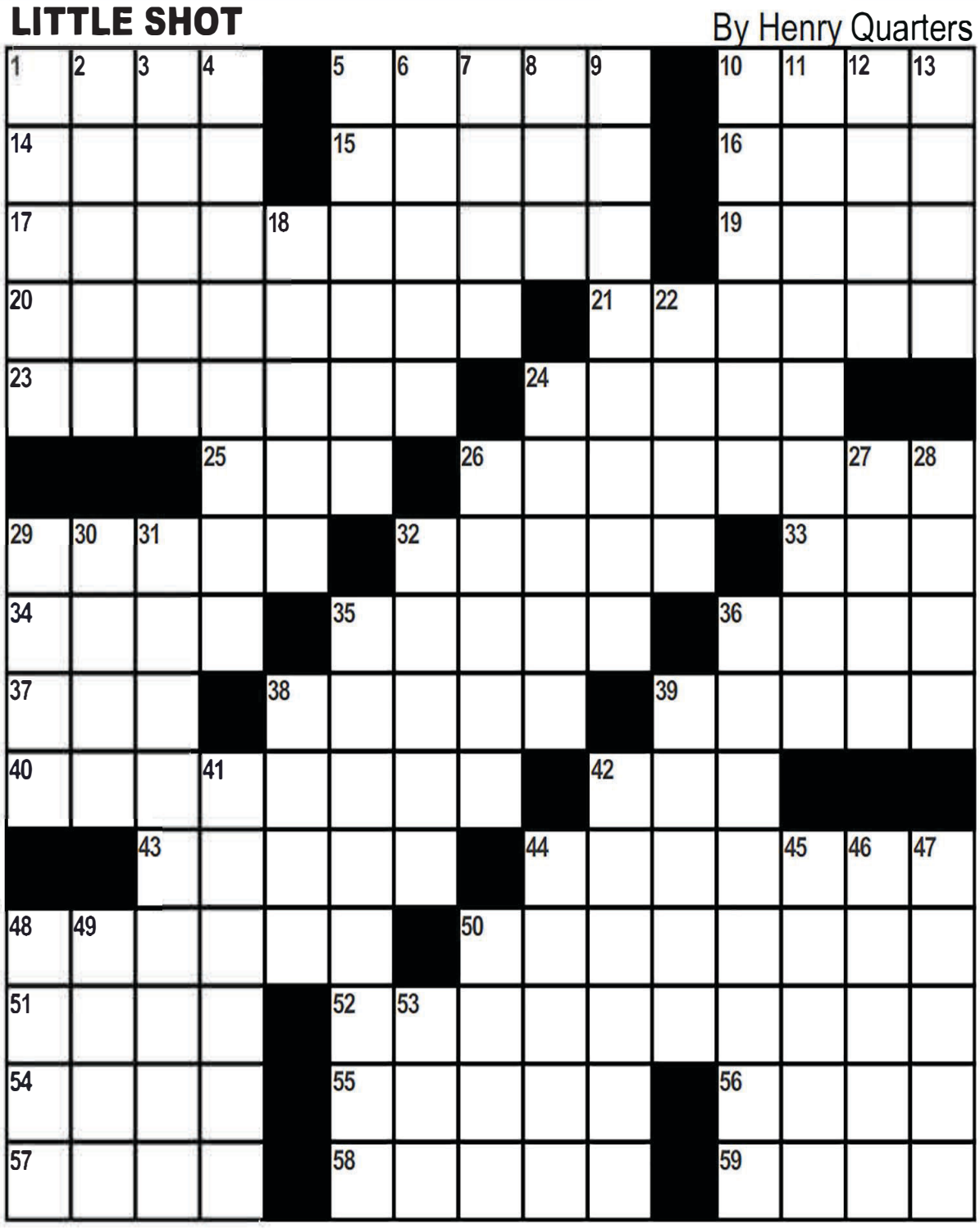

These Days, $60 Doesn't Get You Much, But With Us, It Gets You

- 1 Yr. Print/Digital Subscription
- 2 Newspapers/Week
- 6+ Exclusive Magazines/Year
- Access to CovNews App
- 15 Years of Content Online
- Breaking News Stories
- Deals from Local Advertisers
- High School Sports Coverage
- Calendar of Local Events
- Classifieds & Legals
- + Much More

Subscribe Today

Covnews.com/Subscribe

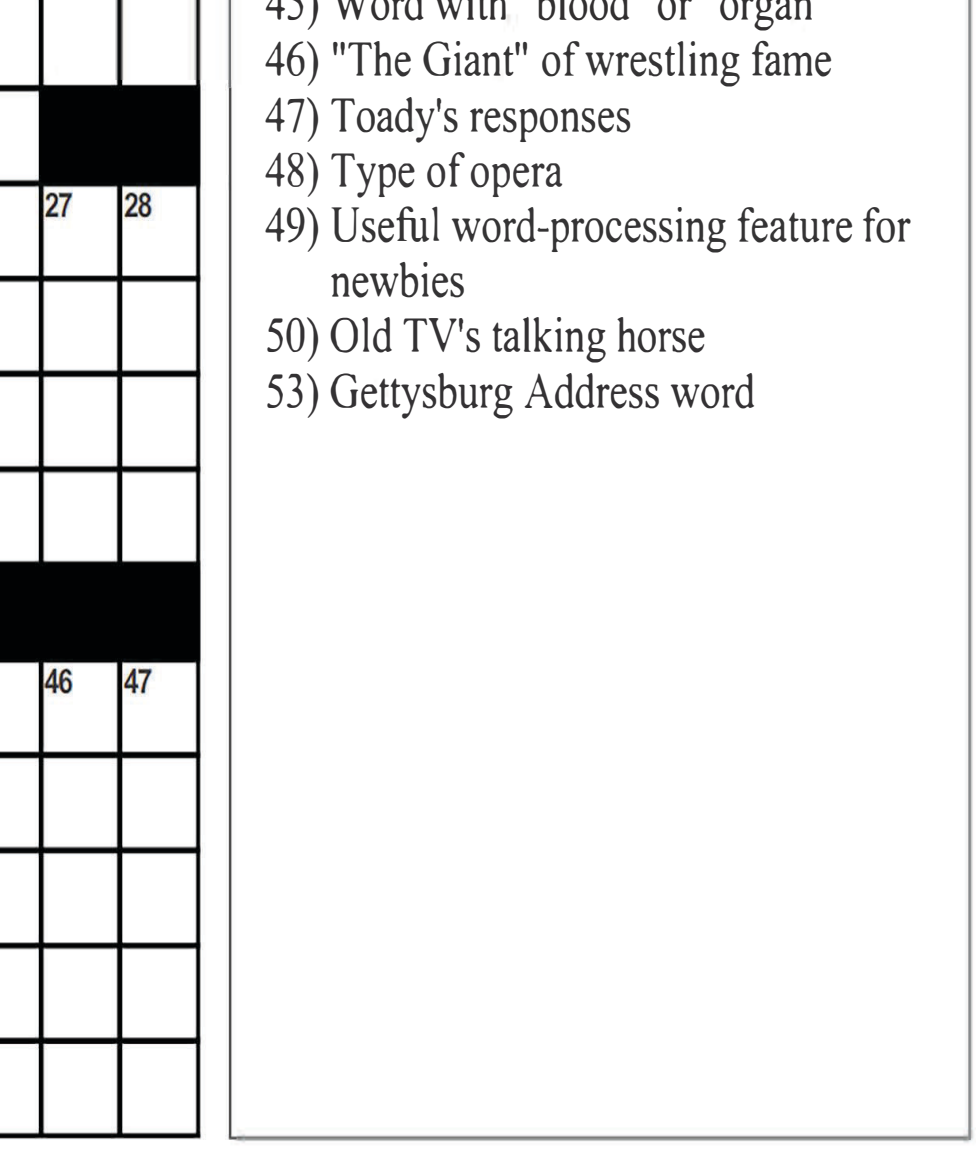

Freshway Market

1261 North Cherokee Road • Social Circle, GA • 770-464-0040
Visit Our Ad Online @ www.covnews.com

Social Circle City Schools Round-Up Program*
Over $208,033 Raised to Date!
*Ask Cashier for Details

Deal of the Week

24-28 Ounce
Bush Baked Or Grillin Beans



Limit 1 Use Per Coupon.

$2.49
DIGITAL COUPON —$2.49
FREE FINAL PRICE

Must Spend $20 Pre-Tax, Excluding Alcohol and Tobacco. To Activate the Deal of the Week Digital Coupon Requires Use of the New Freshway Market App.

Download on the App Store | GET IT ON Google Play

3 Easy Steps

1. Download our app
2. Clip the coupon
3. Save at the register

Deal of the Week

24 Pack
Callaway Blue Drinking Water



Limit 6

$8.99
DIGITAL COUPON —$2.00
$6.99 FINAL PRICE

To Activate the Deal of the Week Digital Coupon Requires Use of the New Freshway Market App.

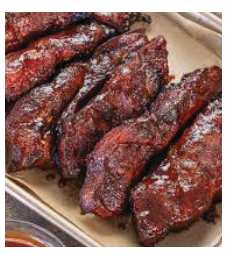

Baby Back
Pork Ribs
$2.99 LB.



Chicken Leg Quarters
.69¢ LB.



Assorted, 1/2 LTRS, 6 Pack
Coca Cola Products
4/$10.00



7.75 Ounce
Lays Chips
2/$5.00

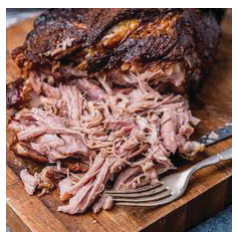

2 Pack, Vac Pac
Boston Butt
$1.69 LB.



Fresh From Florida, White, Yellow, or Bi Color
Corn On The Cobb
3/$1.00



Seedless
Watermelons
$6.99 EA.



CAB Choice, Premium
Ground Beef
$3.99 LB.



Kingsford Original or Matchlight, 12-16 LB
Charcoal
$8.99
32 Ounce Kingsford Lighter Fluid, $3.99



15 Ounce, Assorted
Ball Park Meat Franks
$1.69
15 Ounce, Ball Park Beef Franks, $4.99



1/2 Gallon
Blue Bell Ice Cream
$5.99



Gallon
Pure Maid Vegetable oil
$8.99
DIGITAL COUPON —$1.00
$7.99 FINAL PRICE
Limit 6



20 Ounce
Hunts Ketchup
$1.69
DIGITAL COUPON —$0.50
$1.19 FINAL PRICE
Limit 6



32 Ounce
Luray Boiled Peanuts
$4.99
DIGITAL COUPON —$1.00
$3.99 FINAL PRICE
Limit 6



10 Ounce, Original Only
Heinz 57 Or A-1 Steak Sauce
$4.99
DIGITAL COUPON —$0.50
$4.49 FINAL PRICE
Limit 6



USDA Select
T-Bone Steaks
$10.99 LB.
CAB T-Bone Steaks, $11.99 LB



CAB
Shoulder Roast
$4.99 LB.

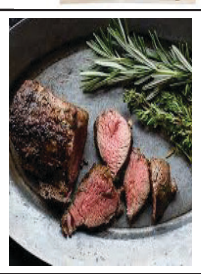

CAB
Shoulder Steak
$5.99 LB.



Boston Butt
Pork Roast
$2.29 LB.
Pit Boss Pellets, Assorted, 20 LB, $7.99



1 Pound
Hormel Black Label Bacon
$5.99



20-24 Ounce, Bob Evans
Mac & Cheese Or Mashed Potatoes
$3.99



14 Ounce
Johnsonville Smoked Brats
$3.99



3 LB
Vidalia Onions
$2.99 LB.



Extra Large Slicing
Tomatoes
.99¢ LB.

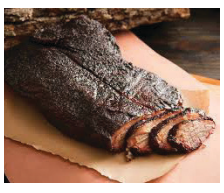

CAB, Whole
Beef Brisket
$5.99 LB.
Hefty Bowls, Plates, or Trays, 18-45 count, $2.69



Fresh Green
Cabbage
.49¢ LB.



8 Ounce, Frozen
Green Giant Vegetables
5/$5.00



5 LB, Red Or Gold
Idaho Potatoes
$3.99



19.6-34 Ounce
Sara Lee Frozen Pies
$5.99



5.77-22.63 Ounce, Classic, Brick Oven, Or Thin Crsut
Red Barron Pizza
$4.99



24 Count, Family Size
Luzianne Tea Bags
2/$5.00



2 Pound
Kraft Velveeta Loaf
$7.99



45 Ounce
Blue Bonnet Bowl Spread
$2.99



7-8 Ounce, Shredded or Bar
Borden's Cheese
2/$5.00



10 Ounce, Original Only
Rotel Diced Tomatoes
2/$3.00



16 Ounce, Original Only
Hidden Valley Ranch Salad Dressing
2/$7.00



18 Ounce
Kraft BBQ Sauce
3/$5.00



1/2 Liter, or 6 Pack, Assorted
Pepsi Products
3/$11.00

9 Ounce
Badia Complete Seasoning
2/$5.00

Deli Made Cole Slaw
$2.49 LB.

Store Hours: 7 Days 8am-9pm • No Rain Checks
This Ad Good Wednesday, May 21st thru Tuesday, May 27th, 2025

Wed 21	Thur 22	Fri 23	Sat 24	Sun 25	Mon 26	Tues 27

WeAcceptEBTCards,DebitCardsandCreditCards(Visa,MasterCard,AmericanExpress&Discover).

WE RESERVE THE RIGHT TO CORRECT ANY TYPOGRAPHICAL OR PICTORIAL ERRORS. WE RESERVE THE RIGHT TO LIMIT QUANTITIES. NONE SOLD TO DEALERS.